

06-24-010-104-037-039 6-117  
Scan # 45688

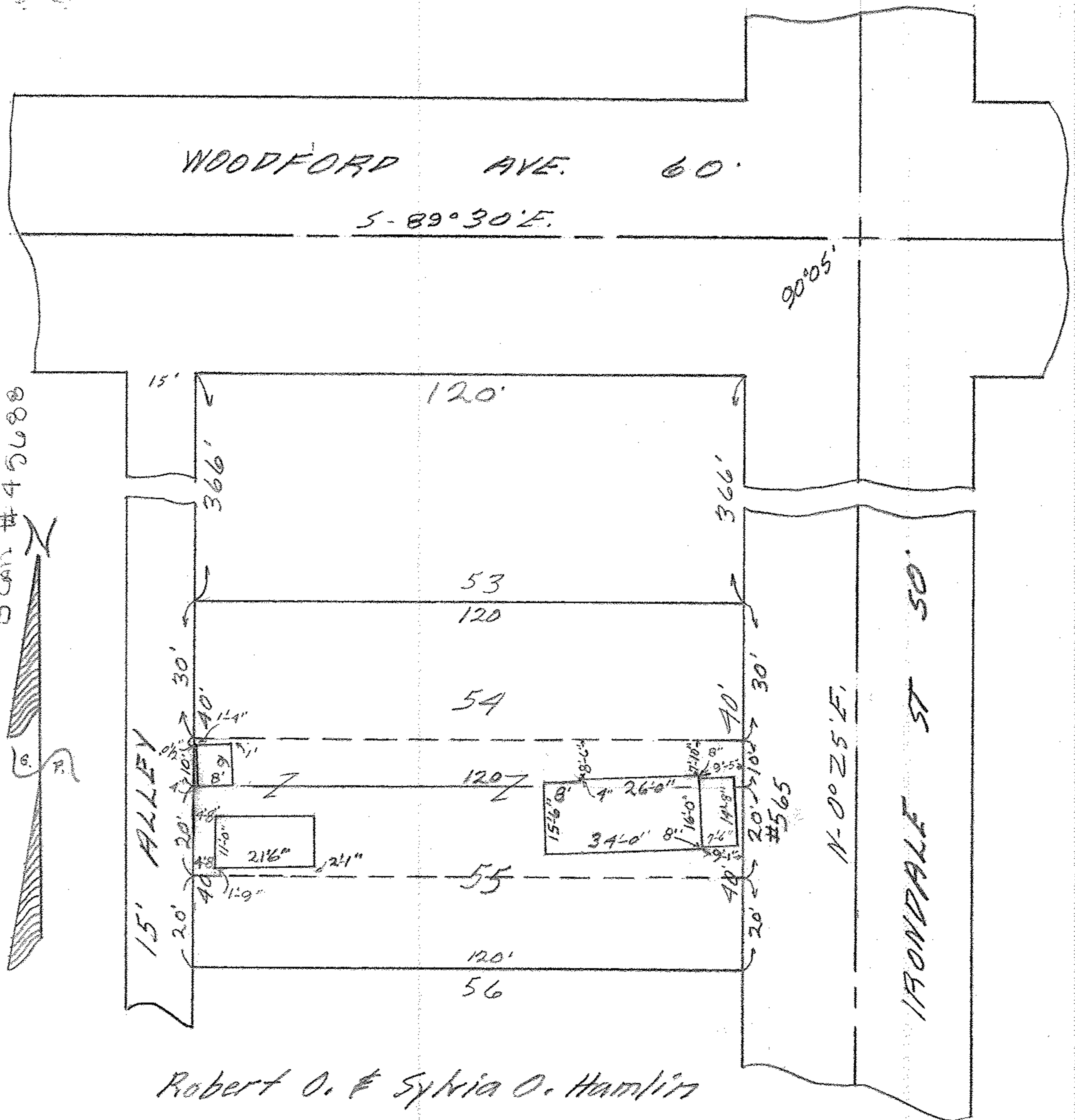

Robert O. & Sylvia O. Hamlin

MAP of southerly 10' of SUB-LOT 54 &  
the northerly 20' of SUB-LOT 55 of THE ELY REALTY  
CO'S SUB'N PLAT Vol. 5, Pg. 16. O.L.'S 109102 ELYRIA TWP.  
ELYRIA CITY LOHAIN COUNTY-OHIO

Scale 1" = 30' Nov. 11, 1960 9:30 AM.

Nancy E. Perfound REG. SURVEYOR WW

Made for and at the instance of Security Federal Savings &  
Loan Association of Cleveland and Lawyers Title Insurance  
Corporation - A.H. West, APPROVED ATTORNEY