

Due West 0.L. 3  
 0.L. 2

06-24-002-000-009  
 6-128  
 SCAN# 45679

NOTE: ● indicates iron pin set.

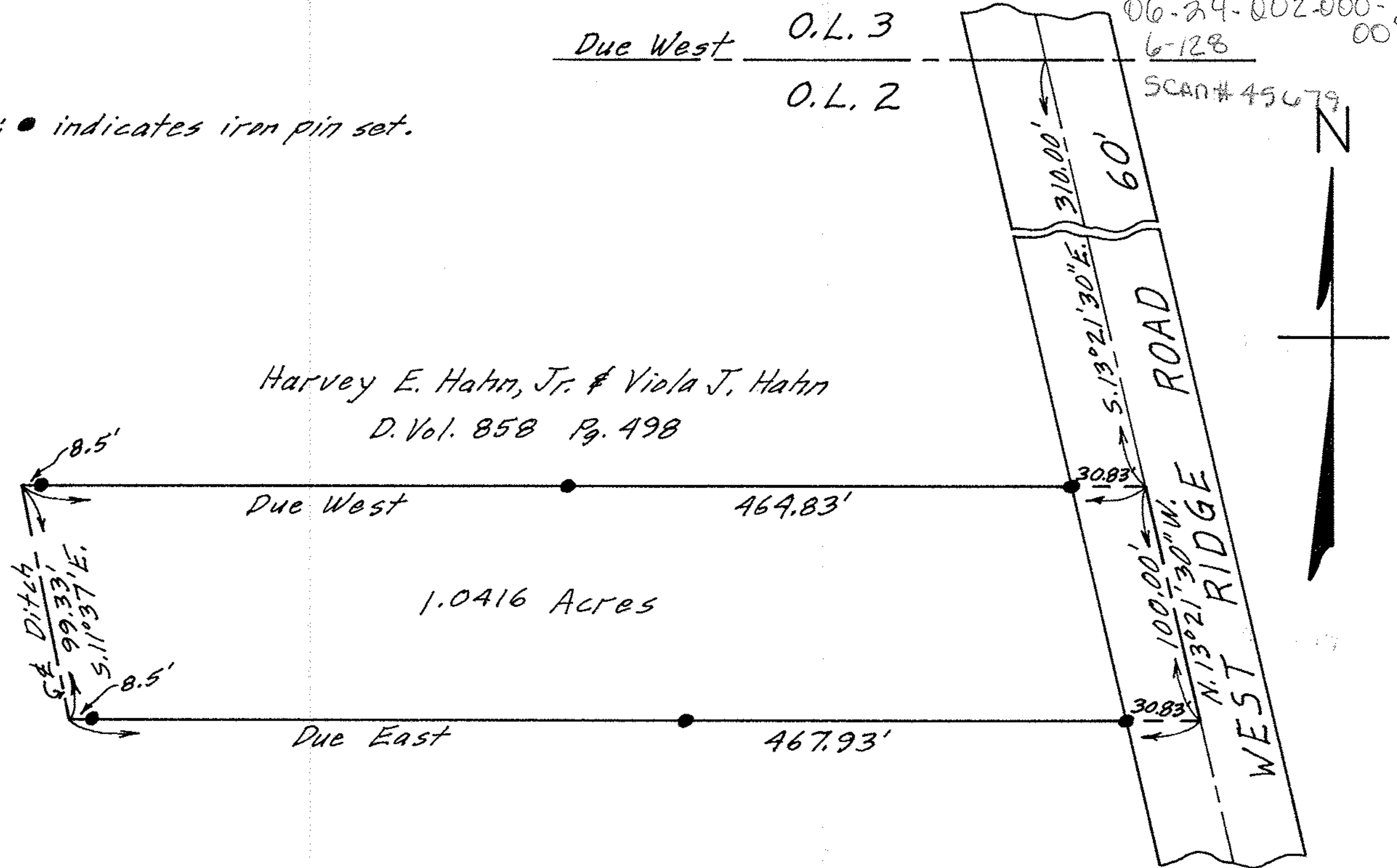

Harvey E. Hahn, Jr. & Viola J. Hahn  
 D. Vol. 858 Pg. 498

1.0416 Acres

PLAT OF SURVEY FOR KENNETH J. FOWL  
 ORIGINAL LOT 2 - WEST OF RIVER - ELYRIA TWP.  
 LORAIN COUNTY OHIO  
 SCALE: 1" = 60' MAY 6 - 1965  
 Gary E. Penfound Reg. Surveyor No. 4457