

Arthur N. & Vivian R. WARD D. Vol. 535 Pg. 253 Jan. 17, 1952

6-128

SCAN # 49677

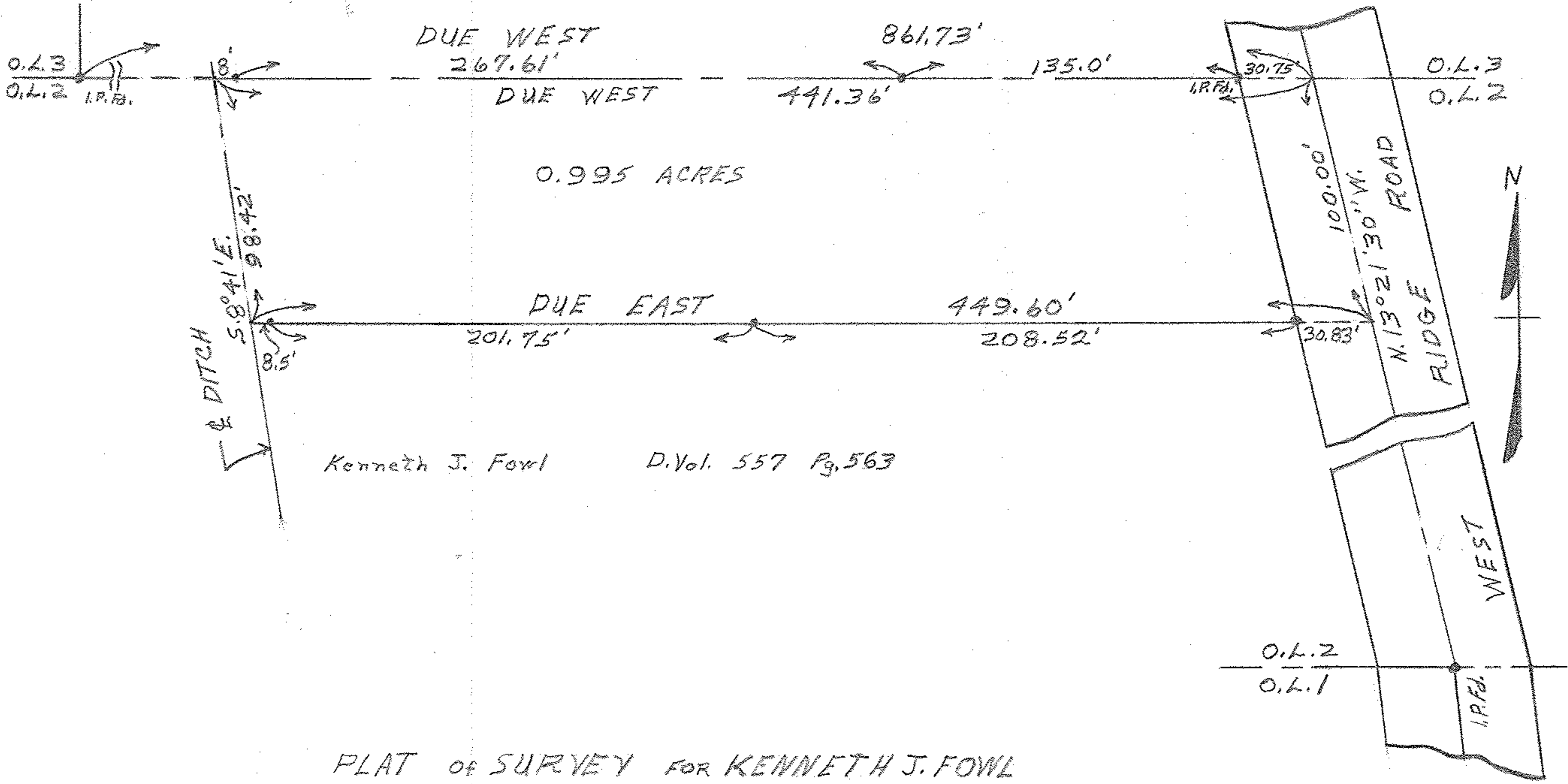

Kenneth J. Fowl D. Vol. 557 Pg. 563

PLAT OF SURVEY FOR KENNETH J. FOWL  
ORIG. LOT 2 WEST OF RIVER ELYRIA TWP.  
LORAIN COUNTY - OHIO

SCALE: 1" = 60'

FEBRUARY 27, 1958

Gary E. Penfound

Reg. Surveyor No. 4457