

06-23-027-106-015, 014, 059 U-52 SCAN # 45676

NOTES: o indicates iron pin found.

• indicates iron pin set.
Possible Building Length increases about 1'-3/4" for each 10' back from Street.

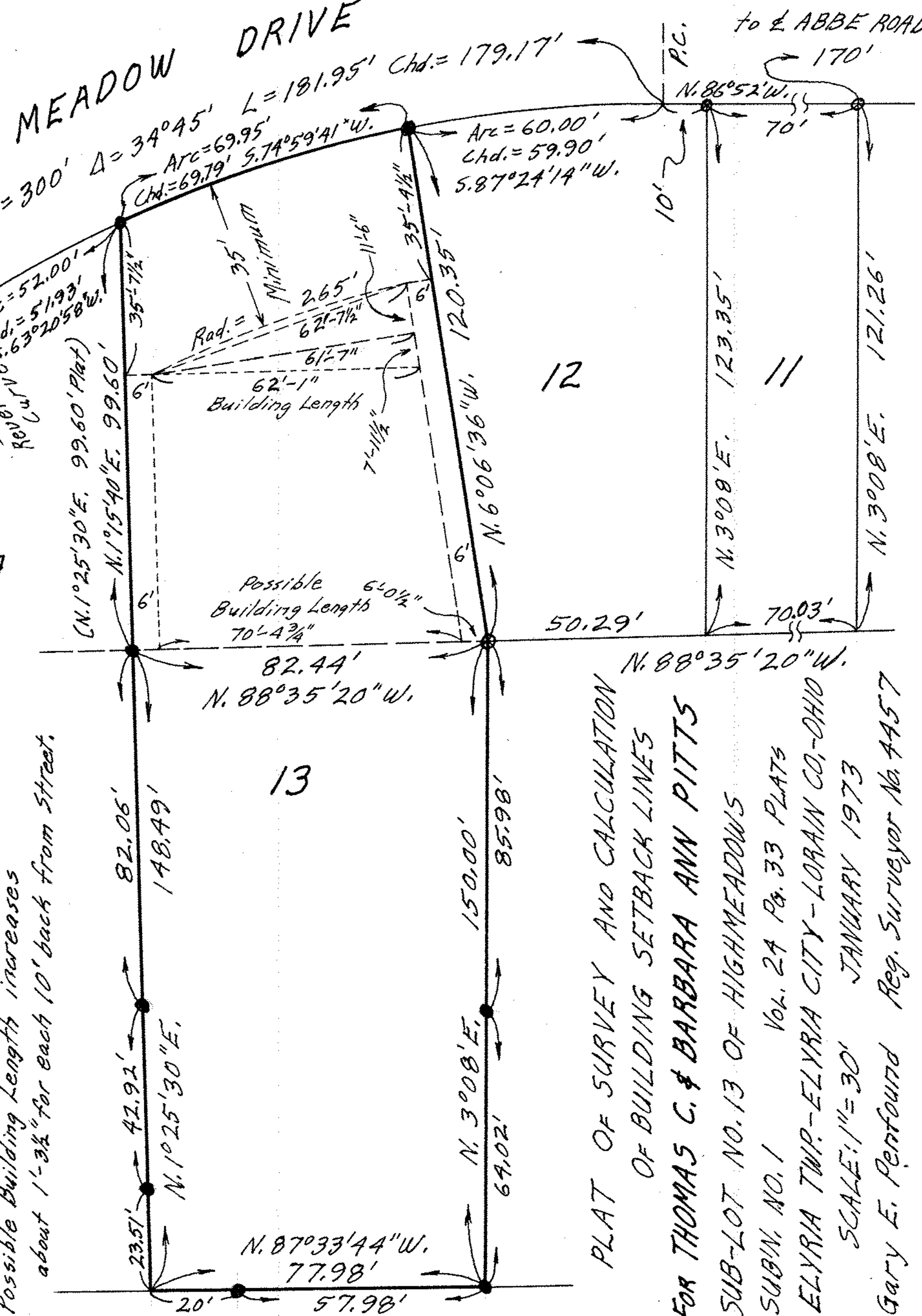

PLAT OF SURVEY AND CALCULATION
OF BUILDING SETBACK LINES
FOR THOMAS C. & BARBARA ANN PITTS
SUB-LOT NO. 13 OF HIGHMEADOWS
SUBDIV. NO. 1 Vol. 24 Pg. 33 PLATS
ELYRIA TWP. - ELYRIA CITY - LORAIN CO. - OHIO
SCALE: 1" = 30' JANUARY 1973
Gary E. Penfound Reg. Surveyor No. 4457