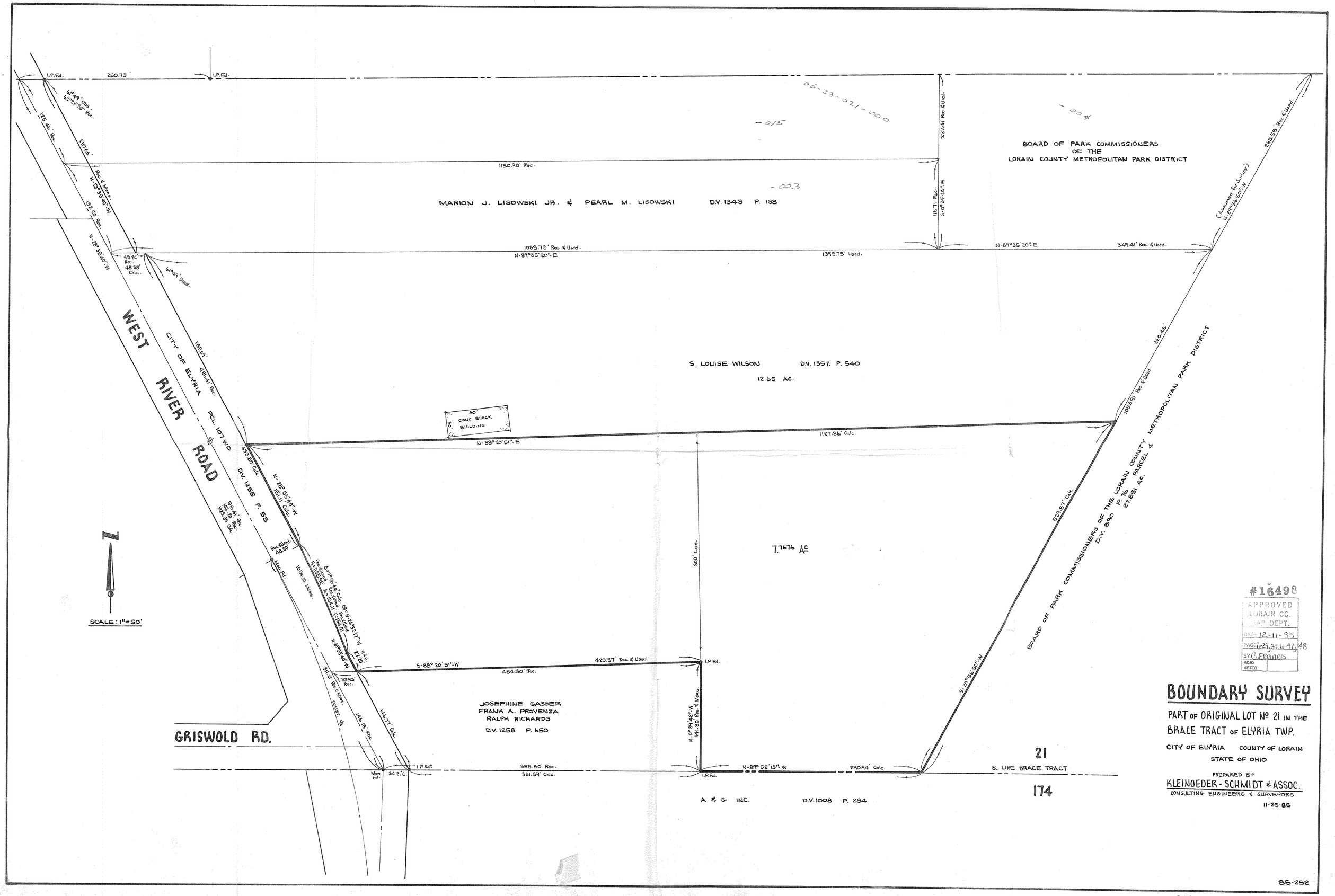
I.P.Fd.
250.73'
I.P.Fd.
61°49' Obs.
62°22'30" Rec.
125.46' Rec.
257.46'
Rec. & Meas.
N-28°35'40"-W
152.23' Rec.
N-28°35'40"-W
06-23-021-000
-015
-004
-003
227.41' Rec. & Used.
116.71' Rec.
S-0°24'40"-E
1150.90' Rec.
BOARD OF PARK COMMISSIONERS
OF THE
LORAIN COUNTY METROPOLITAN PARK DISTRICT
MARION J. LISOWSKI JR. & PEARL M. LISOWSKI D.V. 1343 P. 138
243.58' Rec. & Used.
(Assumed Per Survey)
N-23°15'50"-W
1088.72' Rec. & Used.
N-89°35'20"-E
1392.75' Used.
N-89°35'20"-E
349.41' Rec. & Used.
45.24' Rec.
45.38' Calc.
61°49' Used.
WEST RIVER ROAD
CITY OF ELYRIA
PCL. 107 WD
282.59'
426.41' Rec.
S. LOUISE WILSON D.V. 1357 P. 540
12.65 AC.
260.46'
1053.91' Rec. & Used.
BOARD OF PARK COMMISSIONERS OF THE LORAIN COUNTY METROPOLITAN PARK DISTRICT
D.V. 890 P. 76 PARCEL 4
27.851 AC.
80' CONC. BLOCK BUILDING
80'
N-88°20'51"-E
1127.85' Calc.
433.80' Calc.
D.V. 1255 P. 53
N-28°35'40"-W
151.11' Calc.
Rec. 41.00'
48.00
Meas. Fd.
1024.10' Meas.
Δ=7°04'44" Calc. (B.L.)
Rc=1153.92' Rc=1153.92'
Ac=154.11' Ac=154.11'
Cl=154.01' Cl=154.01'
N-28°35'40"-W
27.20'
S-88°20'51"-W
420.37' Rec. & Used.
454.30' Rec.
I.P.Fd.
300' Used.
7.7676 Ac
529.87' Calc.
S-24°55'50"-W
BOARD OF PARK COMMISSIONERS OF THE LORAIN COUNTY METROPOLITAN PARK DISTRICT
D.V. 890 P. 76 PARCEL 4
27.851 AC.
SCALE: 1"=50'
GRISWOLD RD.
33.93' Rec.
311.21' Rec. & Meas.
COUST. &
145.18' Rec.
146.77' Calc.
JOSEPHINE GASSER
FRANK A. PROVENZA
RALPH RICHARDS
D.V. 1258 P. 650
N-0°39'42"-W
141.80' Rec. & Meas.
I.P.Set
Mon. Fd.
34.21' C.
385.80' Rec.
351.59' Calc.
I.P.Fd.
N-89°52'13"-W
290.94' Calc.
S. LINE BRACE TRACT
21
174
A & G INC. D.V. 1008 P. 284
#16498
APPROVED
LORAIN CO.
MAP DEPT.
DATE 12-11-85
PAGE 6-29, 30, 46-47, 48
BY C. FRANCIS
VOID AFTER
BOUNDARY SURVEY
PART OF ORIGINAL LOT Nº 21 IN THE
BRACE TRACT OF ELYRIA TWP.
CITY OF ELYRIA COUNTY OF LORAIN
STATE OF OHIO
PREPARED BY
KLEINOEDER-SCHMIDT & ASSOC.
CONSULTING ENGINEERS & SURVEYORS
11-25-85
85-252