

RAY E. HOLLIS

CIVIL ENGINEER & SURVEYOR

1941 BROADWAY

LORAIN, OHIO

STATE OF OHIO

PROFESSIONAL ENG. NO. 1259

SURVEYOR NO. 958

REGISTERED

FB. 73 P. 47

TELEPHONE

LORAIN 45721

ELYRIA 33557

L.H. 240

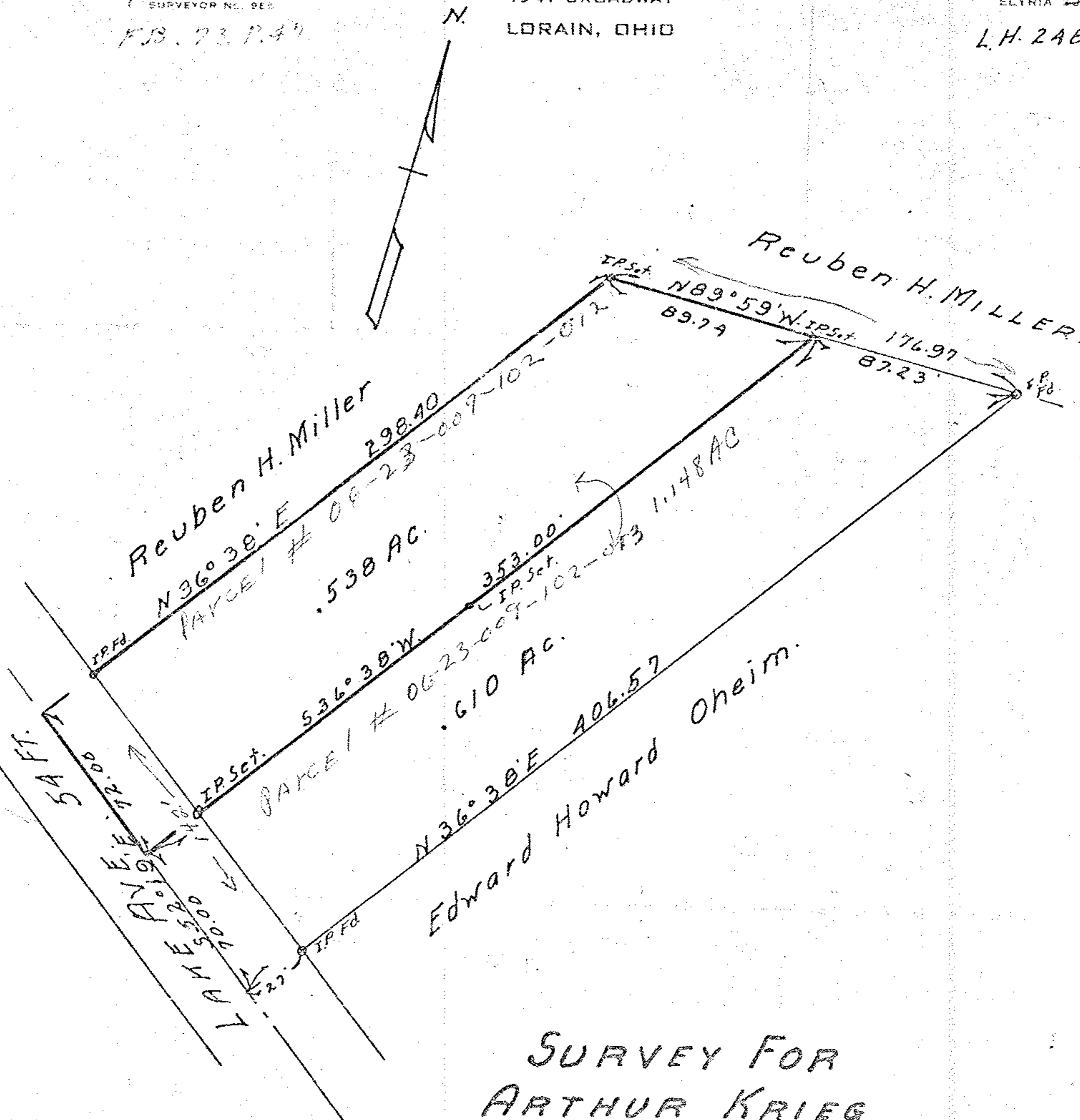

SURVEY FOR
 ARTHUR KRIEG
 OL. NO. 9 BRACE TRACT
 ELYRIA TOWNSHIP, LORAIN CO.
 OHIO. SCALE 1"=60' MARCH 1959.

6-25
OU-23-009-102-013

06-23-009-102-013
Scan # 45666

6-25

06-23-009-102-013