

06.73.003.102.001
 SCAN # 45662
 Westerly line Lot 3
 DUE SOUTH 1/4 50'
 SLAG DRIVE

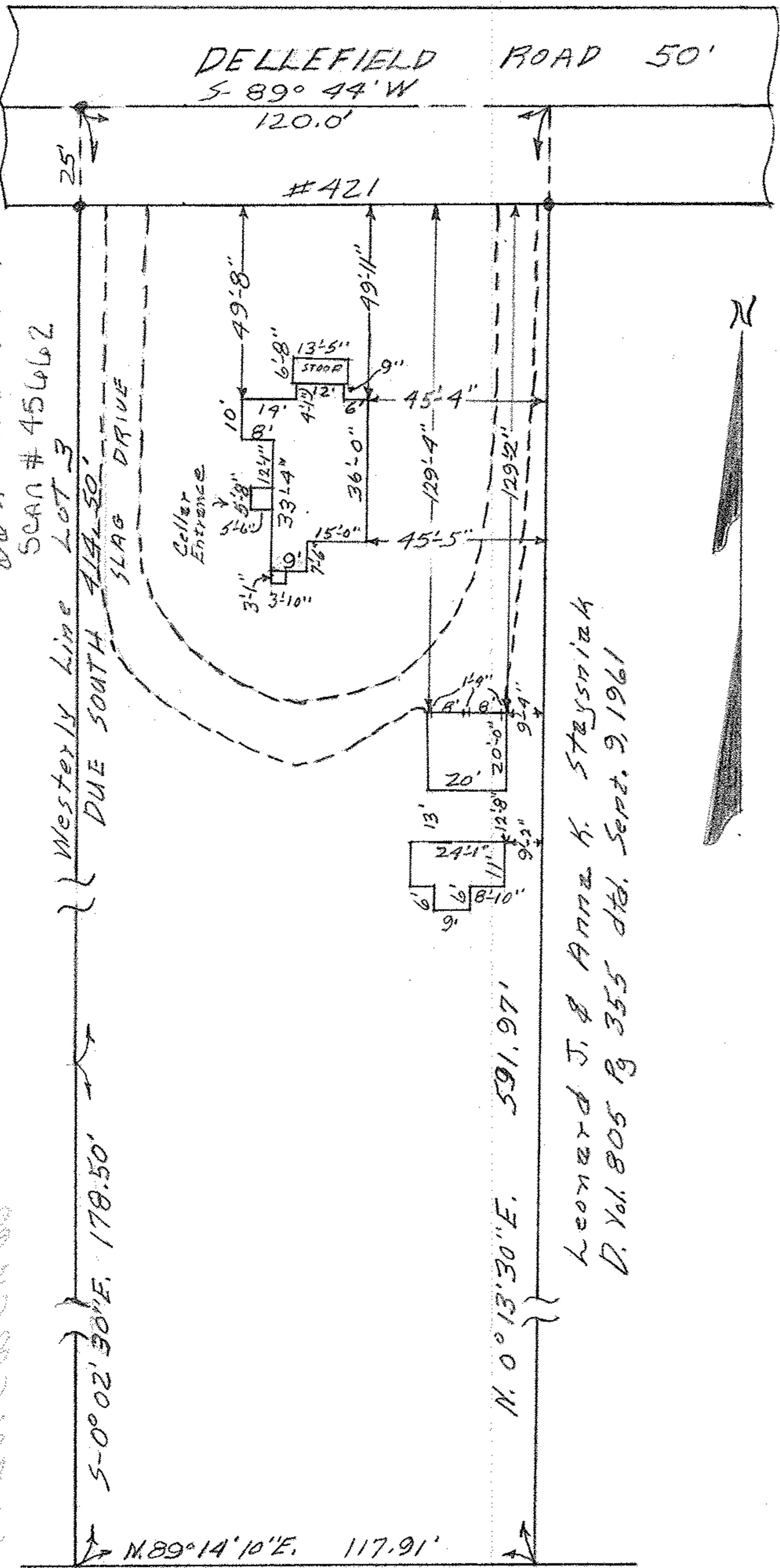

Leonard J. & Anna K. Stęszniak
 D. Vol. 805 Pg 355 dtd. Sept. 9, 1961

MAP of PART of ORIG. LOT 3
 BRACE TRACT ELYRIA TOWNSHIP
 LOHAIN COUNTY - OHIO

Scale: 1" = 40' FEB. 5, 1962 4:00 P.M.

Gary E. Penfound Registered Surveyor

Sly line of Easement to OHIO EDISON CO.
 Deed Vol. 707, Pg 232

QUESTER, Dale A. & Evelyn A. WW