

SCAN# 45661

06-23-001-103-03/6

6-19

DELLEFIELD ROAD 50'

N. 89° 51' E.

335.33'

N. 89° 51' E.

200.00'

WEST RIDGE RD. 60'

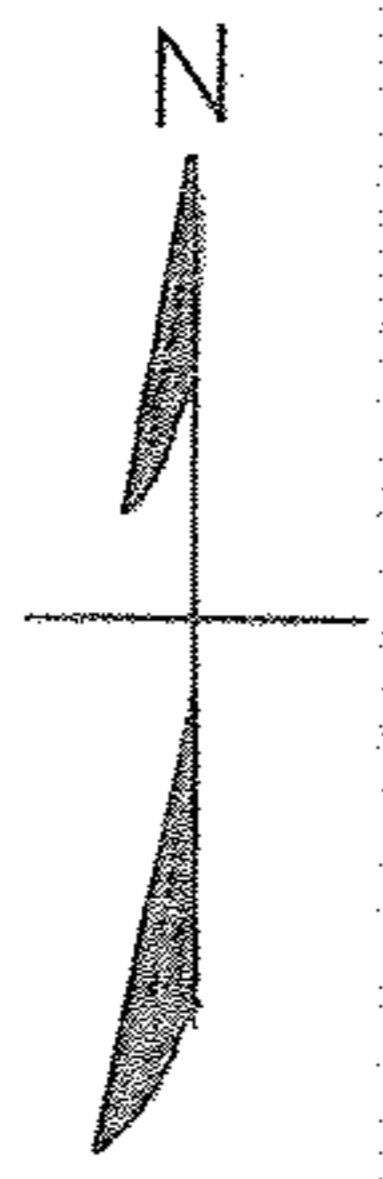

MAP OF PART OF ORIGINAL LOT NO. 1, WEST OF RIVER, OF ELYRIA TOWNSHIP LORAIN COUNTY - OHIO

SCALE: 1" = 30'

JUNE 10-1964 8:30 P.M.

Gary E. Penfound REG. SURVEYOR

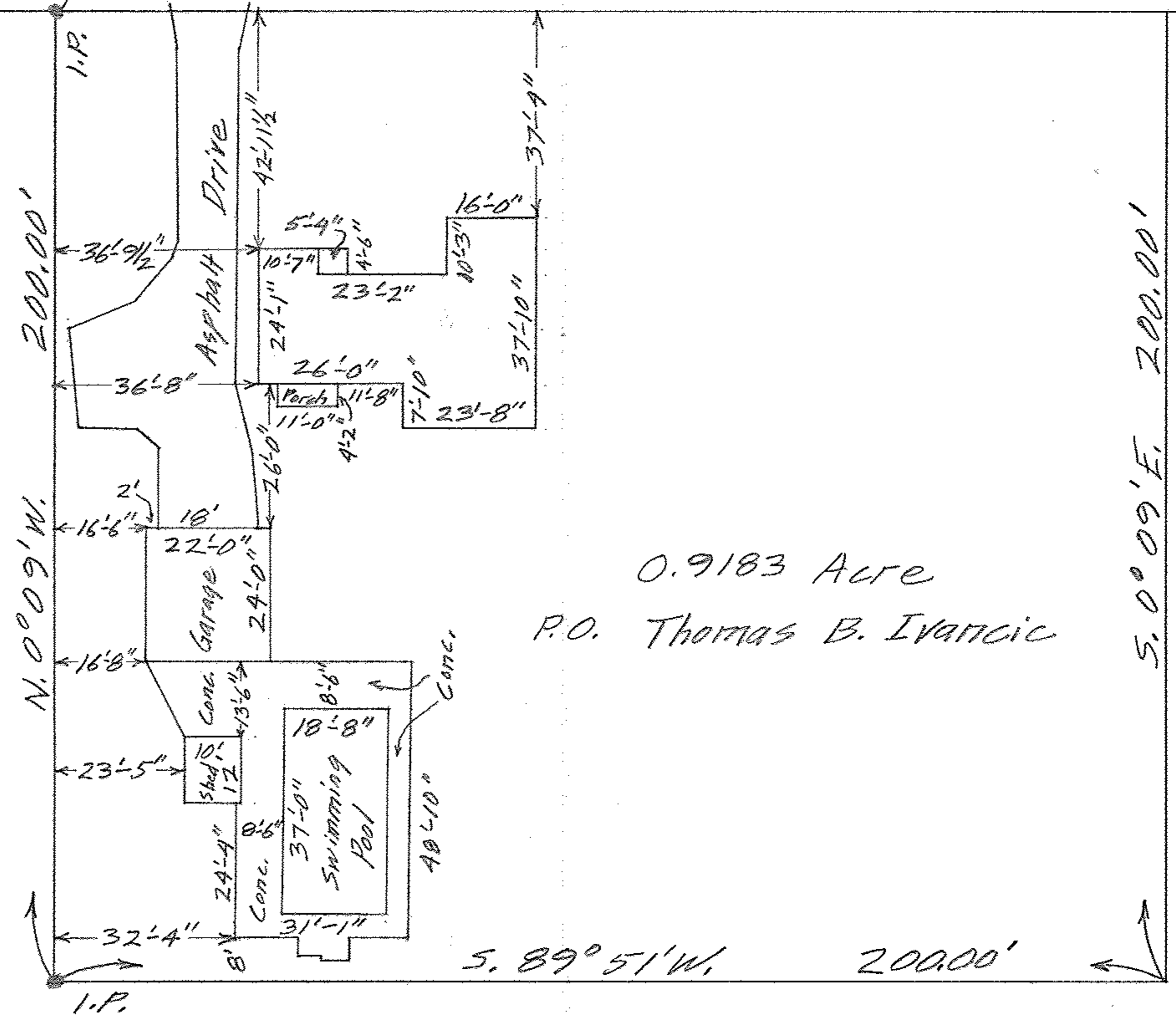

0.9183 Acre

P.O. Thomas B. Ivancic

P.C.