

- NOTES: □ indicates sandstone pillar found. 6-10
 ● indicates iron pin set.
 ○ indicates railroad spike set.

Clayton R. & Dorothy M. Westcott D. Vol. 1133 Pg. 495

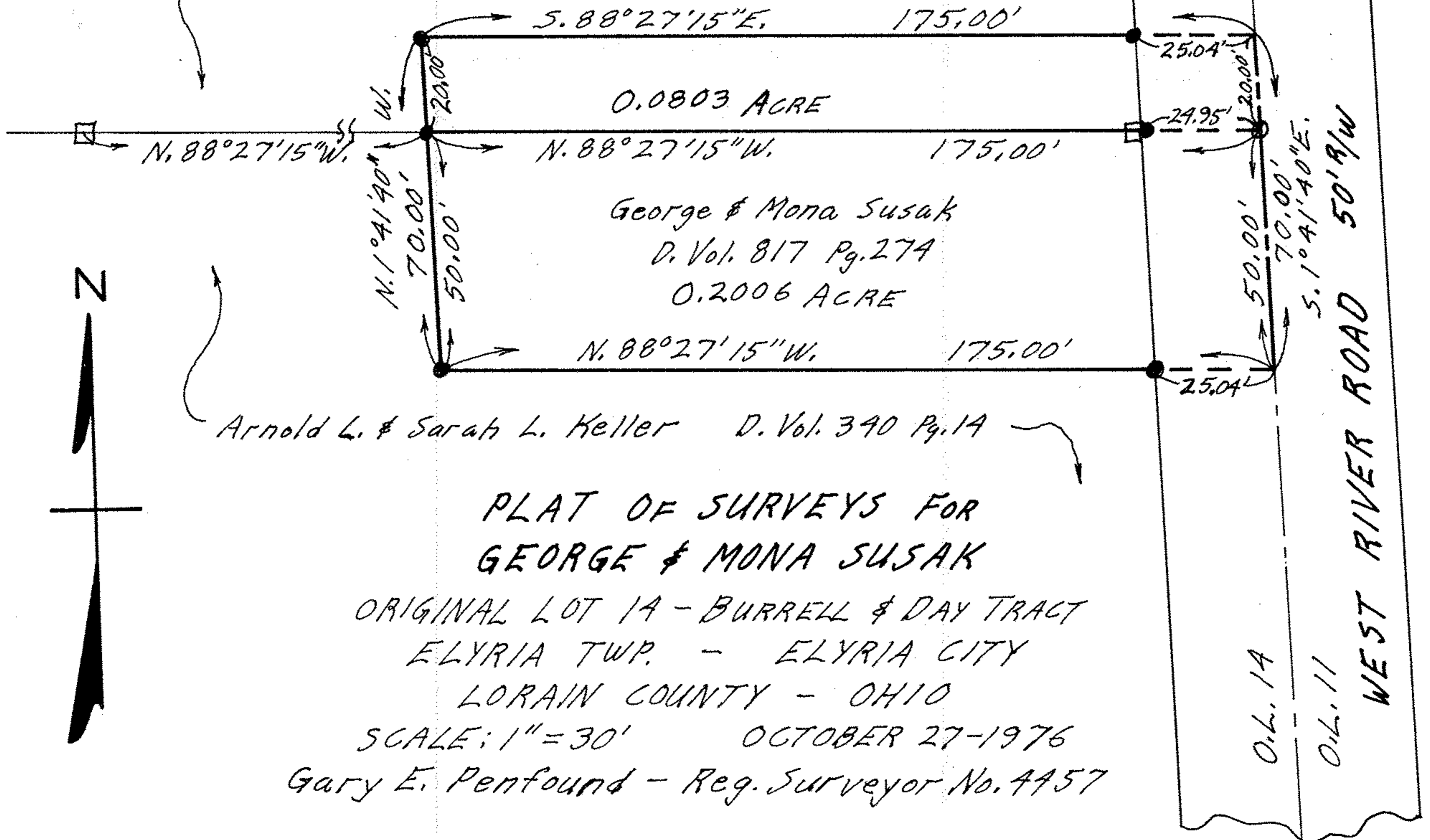

Arnold L. & Sarah L. Keller D. Vol. 340 Pg. 14

PLAT OF SURVEYS FOR
 GEORGE & MONA SUSAK

ORIGINAL LOT 1A - BURRELL & DAY TRACT
 ELYRIA TWP. - ELYRIA CITY
 LORAIN COUNTY - OHIO

SCALE: 1" = 30' OCTOBER 27-1976

Gary E. Penfound - Reg. Surveyor No. 4457