

**KS ASSOCIATES, INC.**  
 424 Middle Ave. P.O. Box 89  
 ELYRIA, OHIO 44036  
 (216) 322-6317

JOB BAIR - 3/L5 - WIND EST. 92-139  
 SHEET NO. \_\_\_\_\_ OF \_\_\_\_\_  
 CALCULATED BY \_\_\_\_\_ DATE \_\_\_\_\_  
 CHECKED BY \_\_\_\_\_ DATE 4-8-92  
 SCALE 1" = 30'

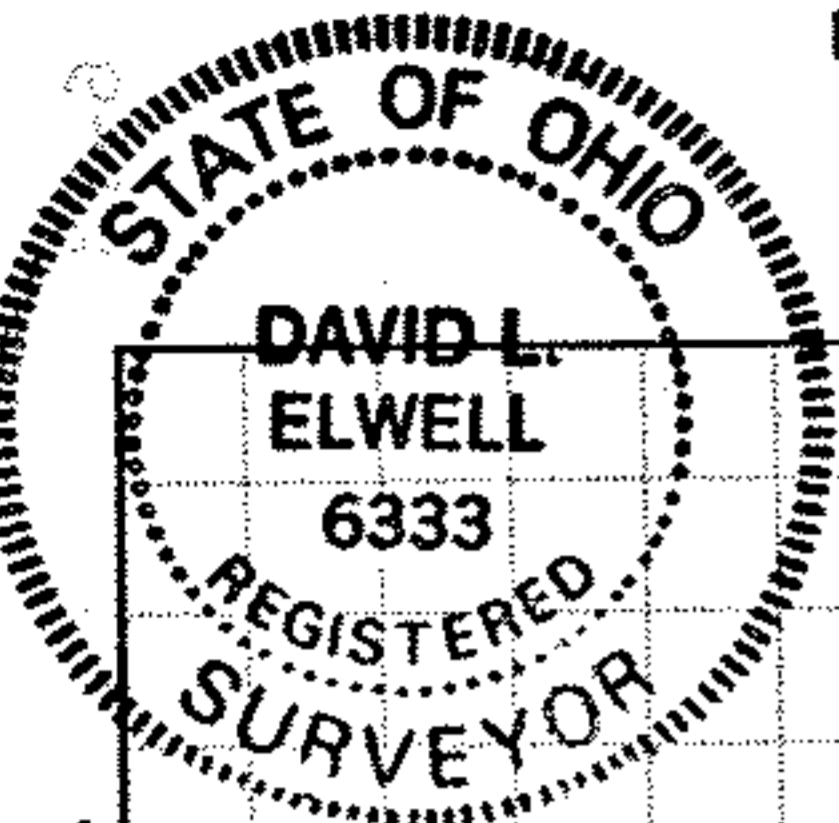

**19991**

**PLOT PLAN**  
 & SURVEY MAP APPROVED  
 SUBLOT 5 LORAIN CO.  
 WIND ESTATES MAP DEPT.  
 P.V. 32 PR. 49 E. 50  
 DATE 7-2-92  
 CITY OF ELYRIA  
 COUNTY OF LORAIN  
 STATE OF OHIO  
 David L. Elwell  
 REG. SURV. NO. 6333

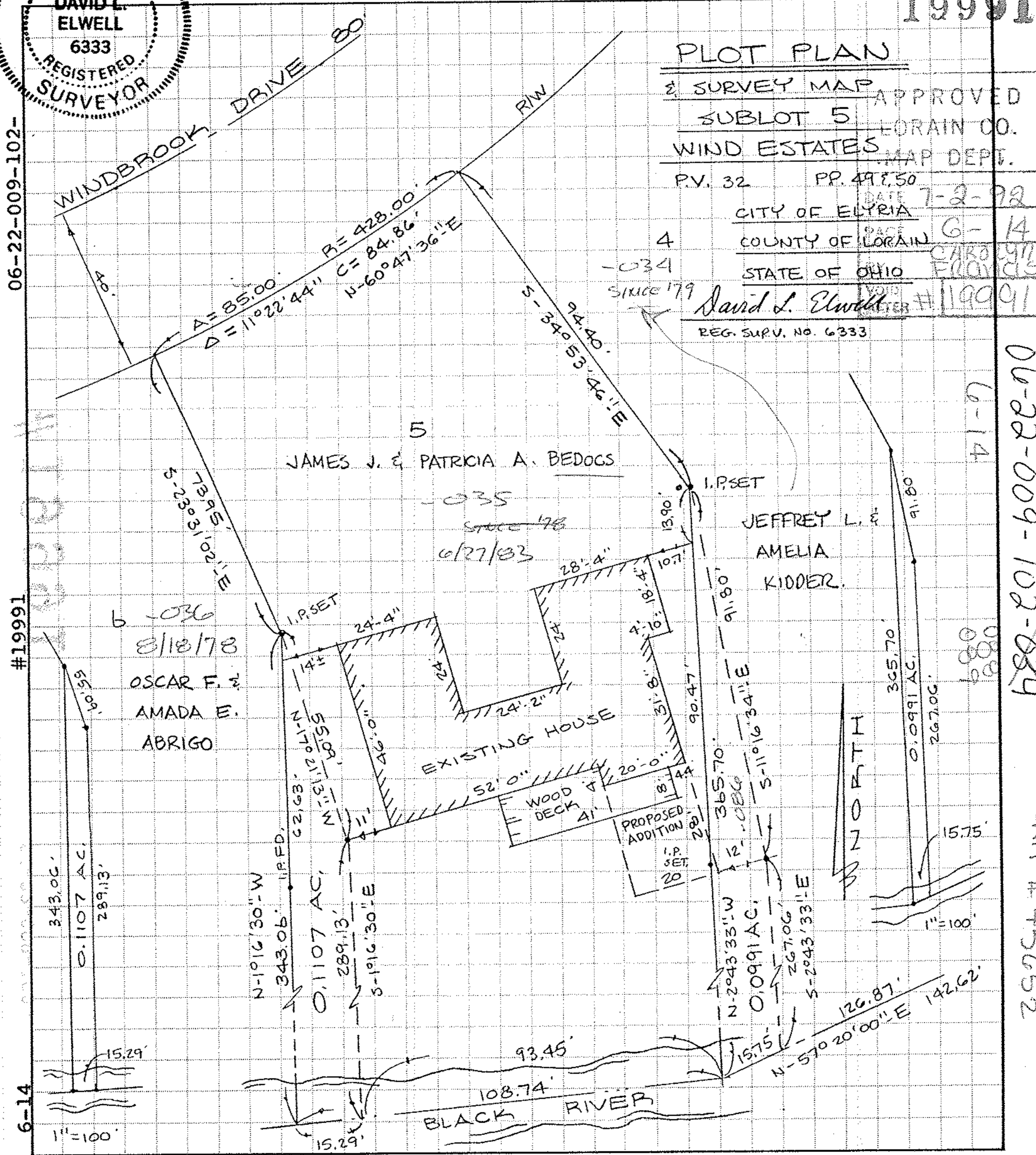

06-22-009-102-034

SCAN # 45652