

06-21-005-101-022 U-5

PLAN # 45048

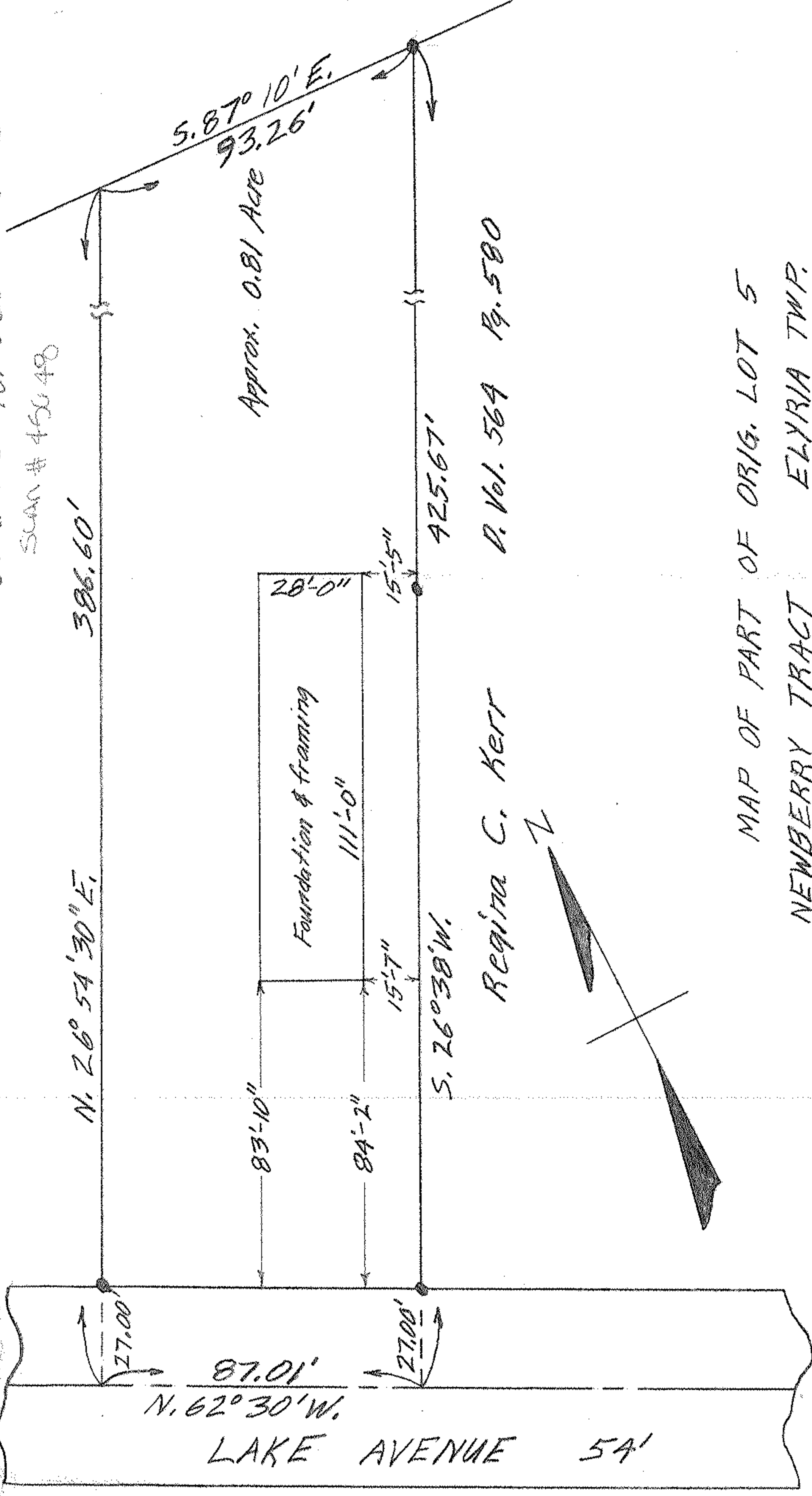

Approx. 0.81 Acre

D. Vol. 564 Pg. 580

Regina C. Kerr

MAP OF PART OF ORIG. LOT 5

NEWBERRY TRACT ELYRIA TWP.

LORAIN COUNTY OHIO

SCALE: 1" = 40' JAN. 23-1962 10:30 A.M.

Gary E. Penfound REG. SURVEYOR

Gerald E. Gahl, Inc. BH