

6-5
SCANT# 45644

PLAT OF SURVEYS FOR GEORGE KOLER
 ORIGINAL LOT 5 - NEWBERRY TRACT
 ELYRIA TWP. - LORAIN COUNTY - OHIO
 SCALE: 1" = 60' NOVEMBER 4-1967
 Gary E. Pentfound Reg. Surveyor No. 4457

Stone
Mon. Fd.

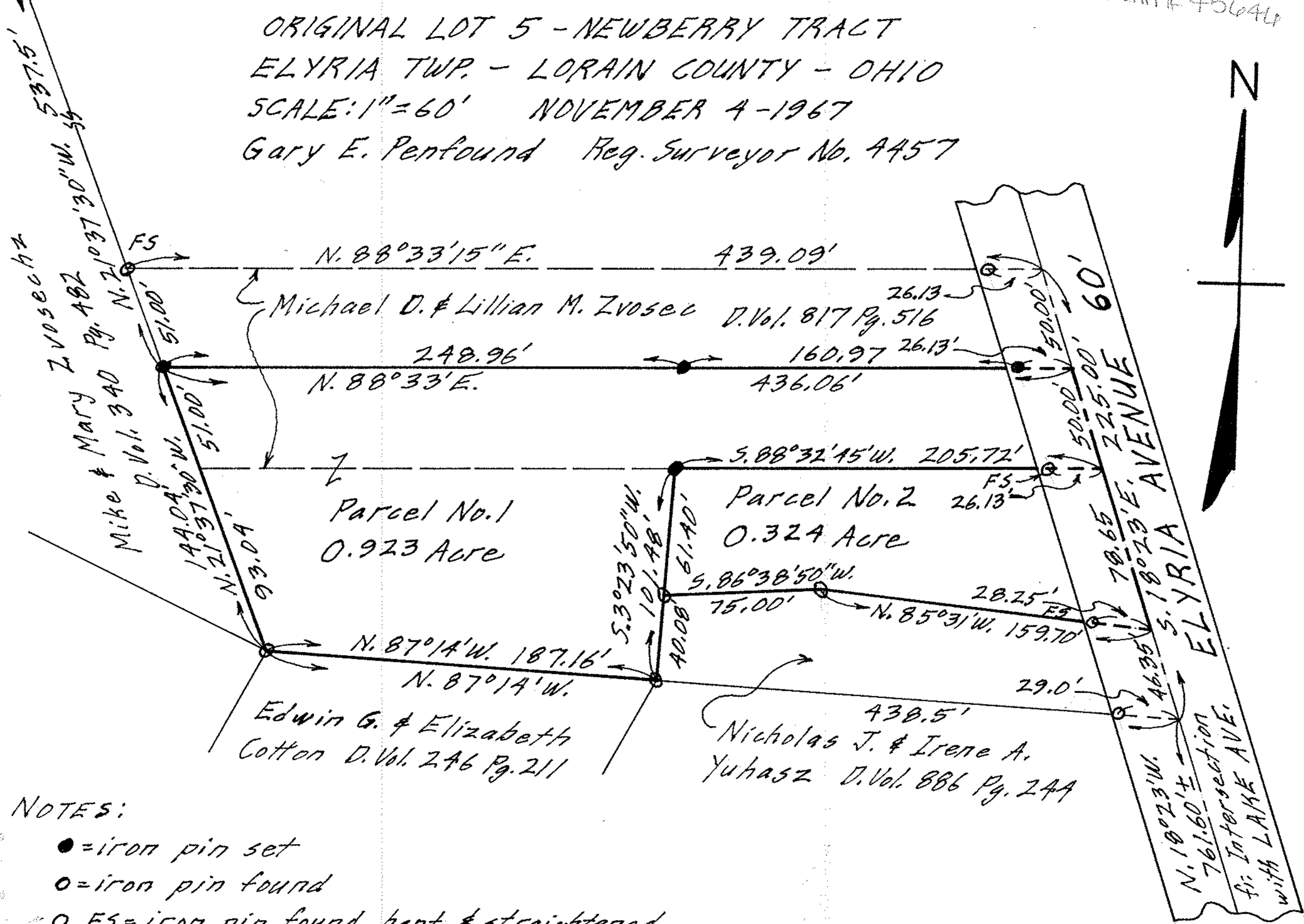

NOTES:

- = iron pin set
- = iron pin found
- FS = iron pin found bent & straightened.