

SCALE: 1"=30'

MIDDLE RIDGE ROAD - 60'
N 27°41'E 271'±

N 89°34'W 338'±

S 70°45'E 280.00'

S 19°15'W 159.74'

PLOT PLAN

PREPARED FOR JERRY KERON
PART OF ORIGINAL ELYRIA TWP. LOT NO. 1, NEWBERRY TRACT
CITY OF LORAIN, LORAIN COUNTY, OHIO

McGLINGHY & ASSOCIATES INC.
PROFESSIONAL ENGINEER & SURVEYORS
ELYRIA OHIO
MAY, 1979 # 795286

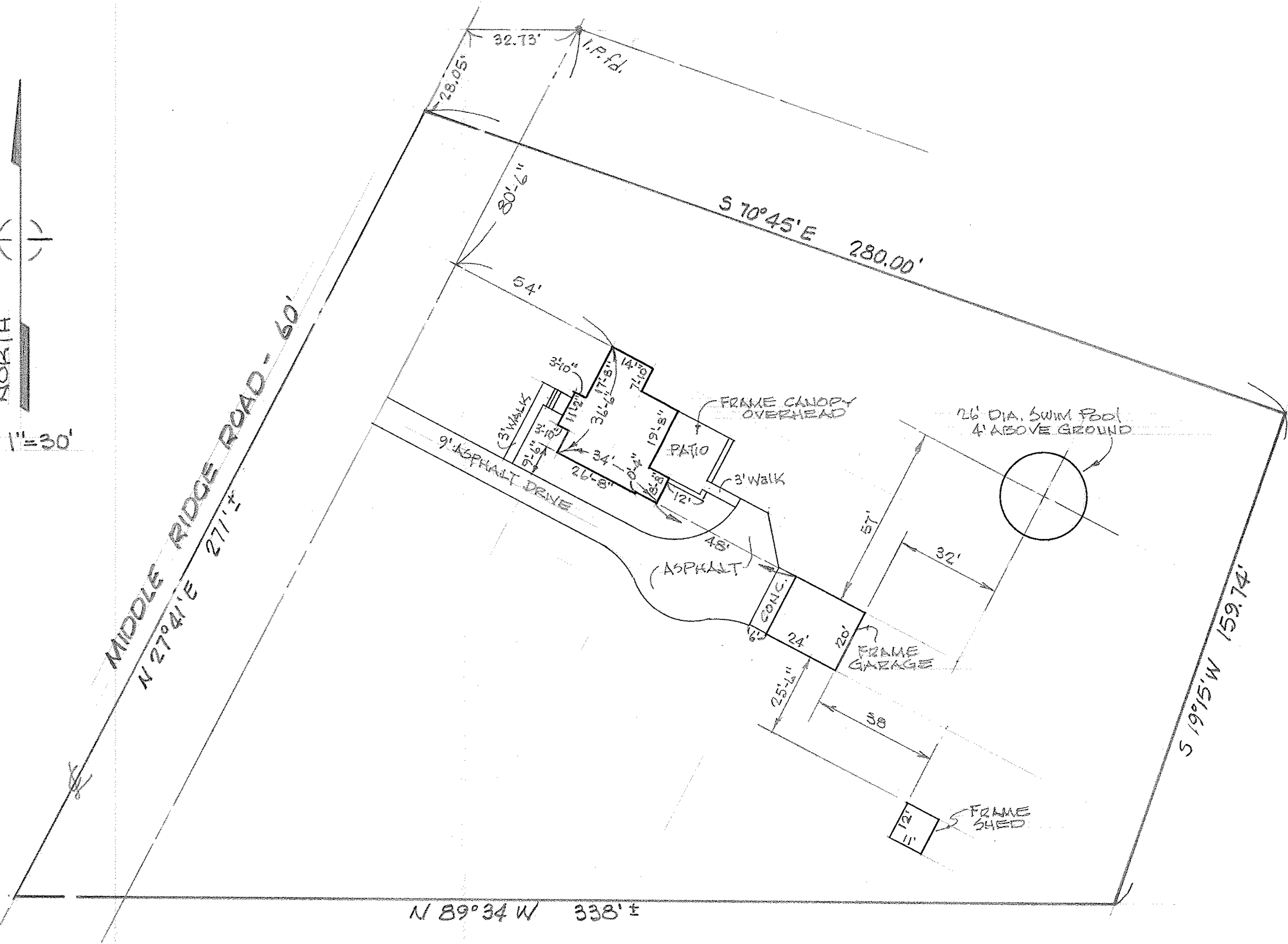

10-501-100-15-015
e-91-001-105-015