

12-00-087-000-024
025
12-E SCAN# 45609

02901.1

APPROVED
LORAIN CO.
MAP DEPT
DATE 2-24-11
PAGE 12-E
BY JHafford
11-02901

12-00-087-000-024
025

Plat of Survey
State of Ohio
County of Lorain
Township of Columbia
Original Lot 87
Split from PP # 12-00-087-000-023
Lorain County Recorders OR VOL. 75 PG 582
in the name of Janet L. Mescan
Parcel A
2.1377 acres as surveyed

References:

Recordings Listed Hereon
Plat of Survey PP # -022 - Richard D. Carlson - 2006
Plat of Survey PP # - 005 & -010 - Roger Simon - 1984

Janet L. Mescan
PP # 12-00-087-000-023
OR VOL. 75 PG 582
27.7659 Acres
Remaining per record

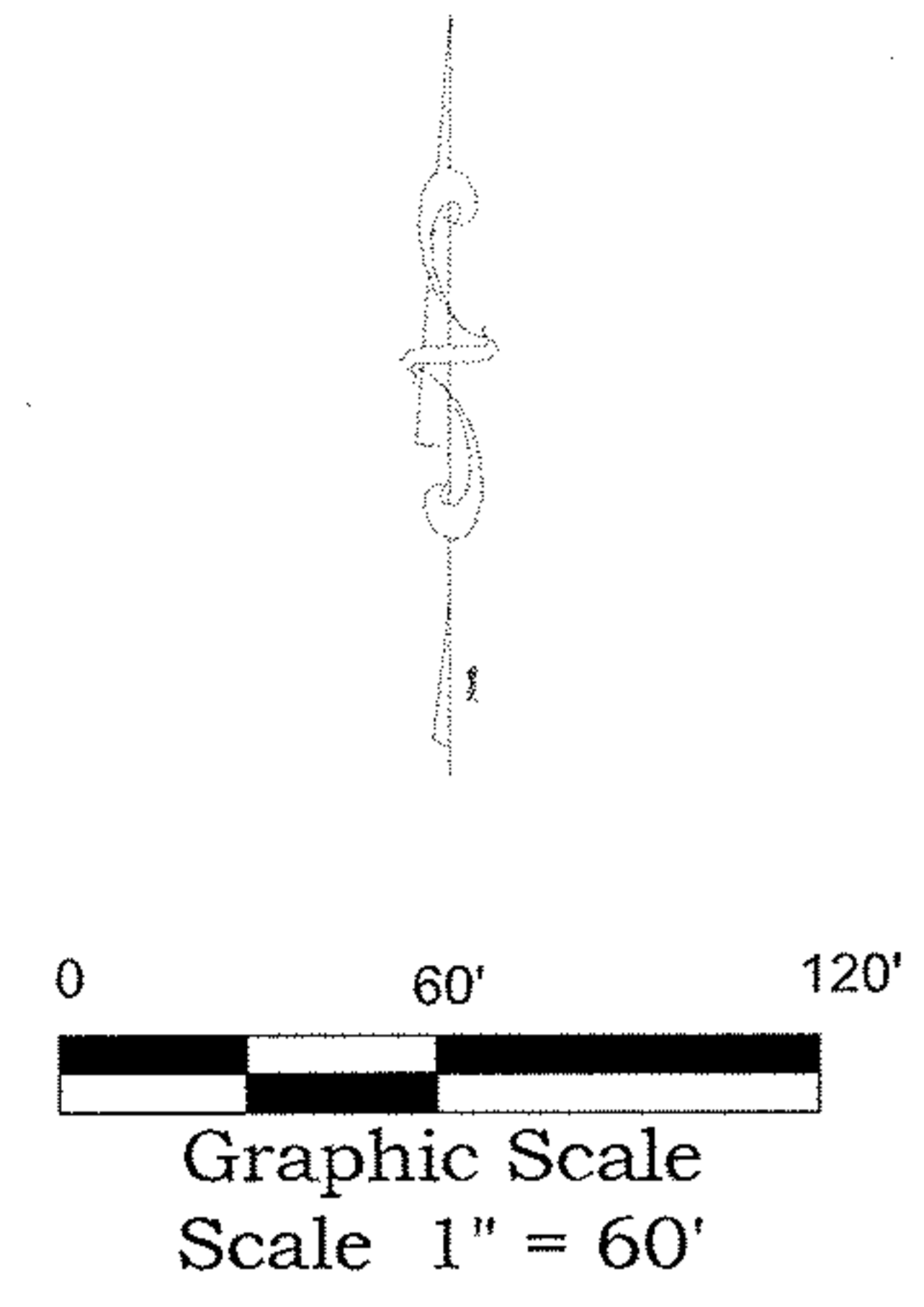

Surveyed by
Rafter A., LTD
10980 Lagrange Road
Elyria, Ohio 44035
Phone: (440) 309-5275
Fax: (440) 458-6294

Survey performed by Rafter A., LTD under the direct supervision of
Richard A. Fredrickson, P.S. on August 25, 2010

Basis of Bearing: Centerline of Caple Road Bears N 88°45'00" W

Survey at Request of:
Tammy Mescan

LEGEND	
●	5/8" rebar with plastic cap stamped "Rafter A LTD" set
⊙	PK Nail Set
⊠	Solid Iron Pin with Brass Cap in MB
⊣	Called Corner
○	Iron Pin or Pipe Fnd. as noted



STATE OF OHIO
RICHARD A. FREDRICKSON
S-8285
REGISTERED PROFESSIONAL SURVEYOR
10-22-2010