

Plat of Survey
Donna Moore, Trustee

Penfield Twp. TR. 3 O.L. 13
Lorain Co. Ohio
Carlson Surveys Job: 1901-23R July 2010

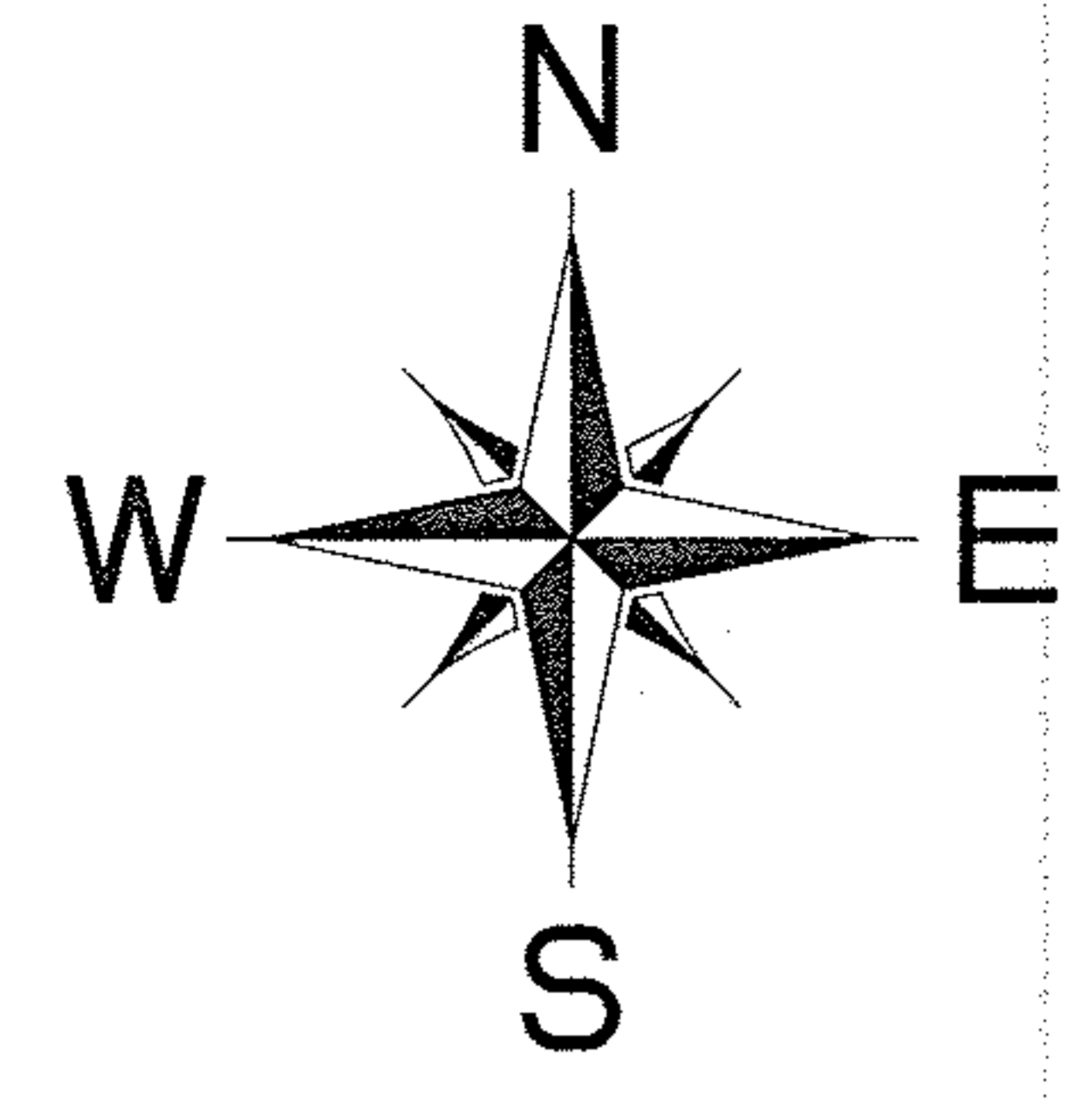

Medina-Norwalk Rd. (S.R. 18)

6+00
RW MON

Lattasburg-Elyria Rd. (S.R. 301)

Legend
IPS = Iron Pin Set, 5/8"x30" re-bar with cap stamped Carlson
d.&u.= deed & used
c.= calculated
m.= measured
r.&u.= record & used

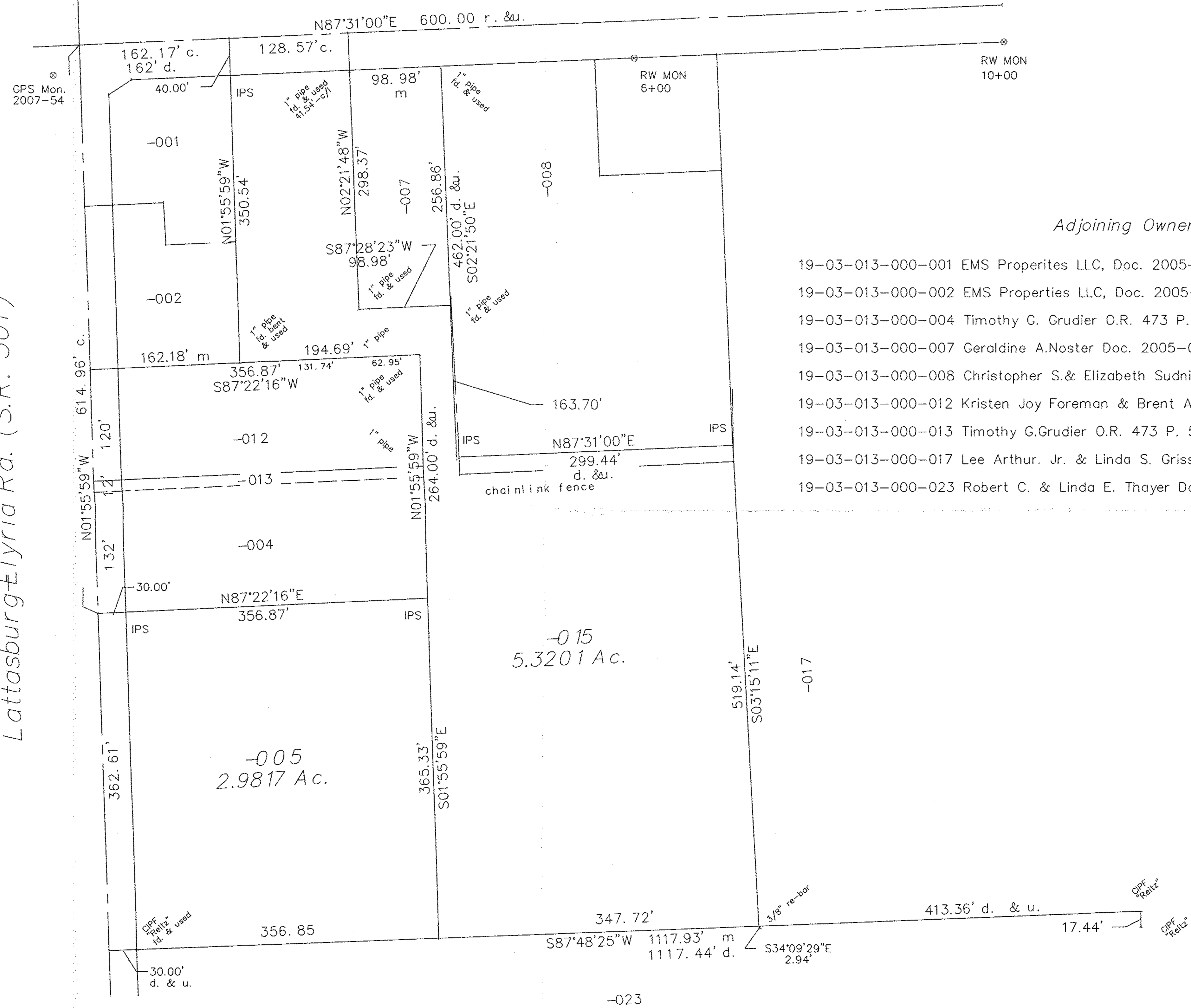

Adjoining Owners

- 19-03-013-000-001 EMS Properites LLC, Doc. 2005-0084093 Pcl. 1 0.73 ac.
- 19-03-013-000-002 EMS Properties LLC, Doc. 2005-0084093 Pcl. 2 0.50 ac.
- 19-03-013-000-004 Timothy G. Grudier O.R. 473 P. 506 1.00 Ac.
- 19-03-013-000-007 Geraldine A.Noster Doc. 2005-0095727 0.50 ac.
- 19-03-013-000-008 Christopher S. & Elizabeth Sudnick Doc. 2008-0265626 2.68 ac.
- 19-03-013-000-012 Kristen Joy Foreman & Brent A. Behner, Tr. Doc. 2005-0104370 0.90 ac.
- 19-03-013-000-013 Timothy G.Grudier O.R. 473 P. 506 0.10 Ac.
- 19-03-013-000-017 Lee Arthur, Jr. & Linda S. Grissinger O.R. 556 P. 382 6.73 ac.
- 19-03-013-000-023 Robert C. & Linda E. Thayer Doc. 2006-0163708 7.84 ac.

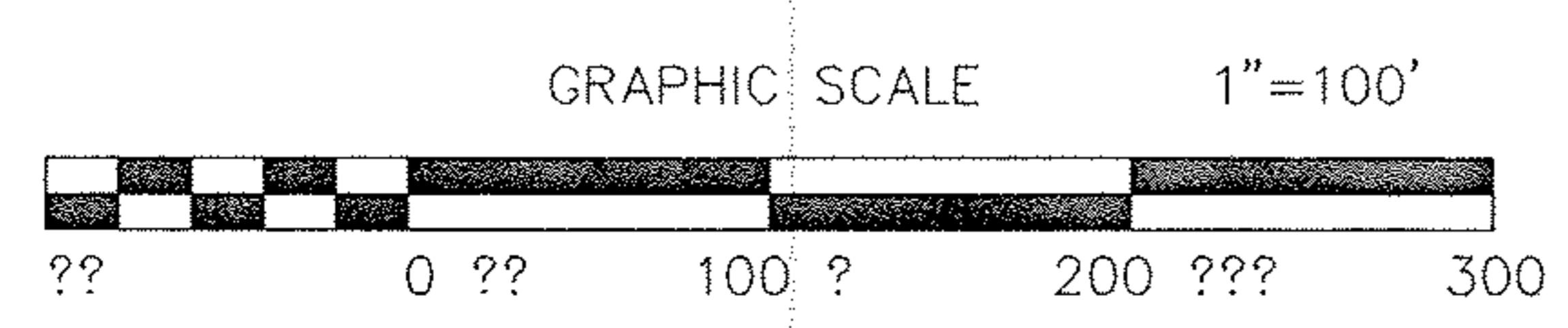

APPROVED
LORAIN CO.
MAP DEPT

DATE 2-7-11

PAGE 19-03-013

BY R. MAINES

*11-02227-A