

01-00-00



Plat of Survey

for

John Kovalan

Being the whole of Lots 321 and Lots 366 thru 370 within the Vermilion on the Lake Subdivision No. 1, the City of Vermilion, Lorain County, Ohio

Timothy Riley
Reg. Surveyor No. 6925



Timothy Riley
ENGINEER - SURVEYOR
Norwalk, Ohio

9/16" hex bar set
Monument found
Monument Box
Nail Set
Inch Scale
E/C 1:10000

Date: 1-23-2011
Dwn By: CAD
Scale: 1" = 40'
Ckd By: TOR
Lots 321 & 366 - 370
Job No. 32012 Kensington Rd

Marborough Road 40'

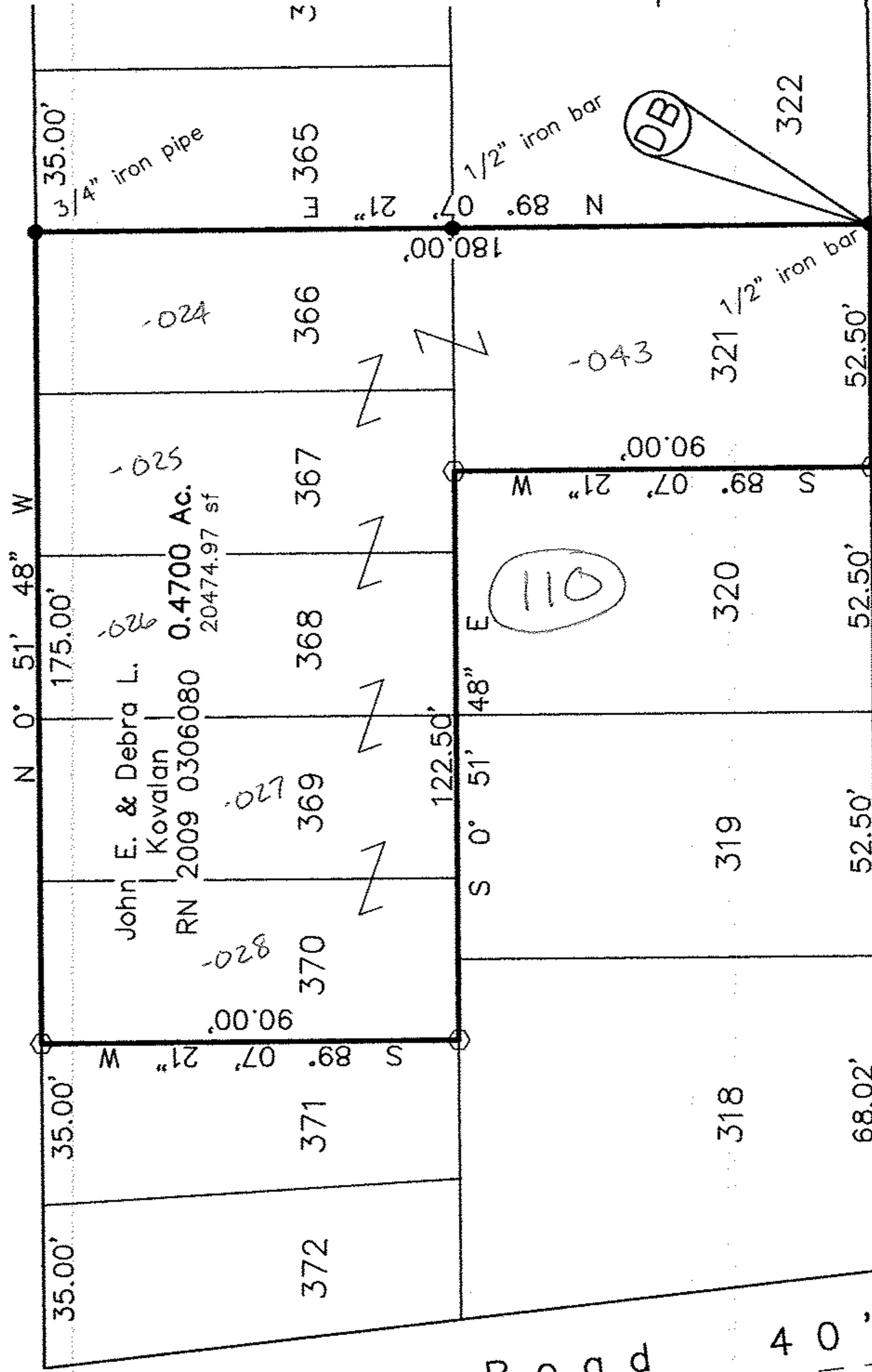

References
 Recorders Plat Vol. 10, Pg. 33 - 34
 Recorders Plat Vol. 23, Pg. 26 - 83
 Survey File No. 41226

Kensington Road 40'

Edgewater Blvd. 60'

01-00-003-110-024 thru 028
 01-00-003-B
 SCAN# 45604
 043

01-00-003-110-024 Thru 028
 - 043