

PLAT OF SURVEY FOR
 NEWTON W. BECHTEL

ORIG. LOT 63 - AMHERST TWP.

LORAIN COUNTY - OHIO

SCALE: 1" = 100' OCT. 19-1961

Gary E. Penfound
 Reg. Surveyor

05-00-063-101-050, 051, 060
 046, 048
 SCAN # 45594

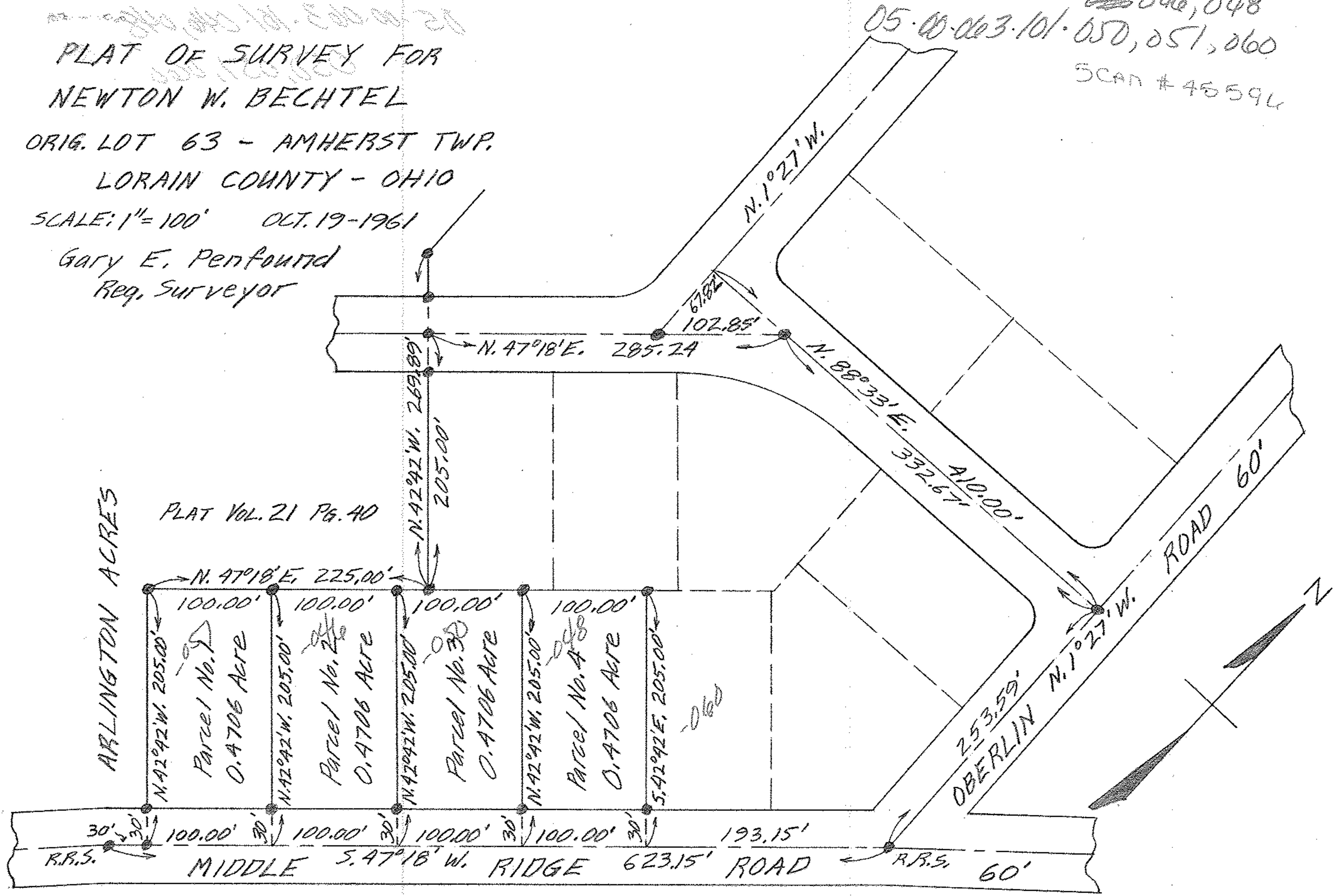

NOTE: ● indicates iron pin found
 or set unless otherwise designated.