

05-00-055-000-043,008  
5-G Scan# 45592  
042

PLAT OF SURVEY FOR ROBERT EDWARDS  
PART OF LAND OF JOAN G. GILL  
ORIGINAL LOT 55 AMHERST TOWNSHIP  
LORAIN COUNTY OHIO

EASEMENT FOR  
INGRESS AND EGRESS  
Surveyed Apr. 6-1961

SCALE: 1"=100'

MARCH 17-1961

Gary E. Penfound

Reg. Surveyor No. 4457

N. 77° 46' 48" E.

NOTE: ● indicates iron pin set  
unless otherwise  
designated.

OHIO TURNPIKE

Southerly Right-of-Way line OHIO TURNPIKE

Joan G. Gill

D. Vol. 686 Pgs. 115 & 117

Ohio Turnpike Commission  
D. Vol. 576 P. 398

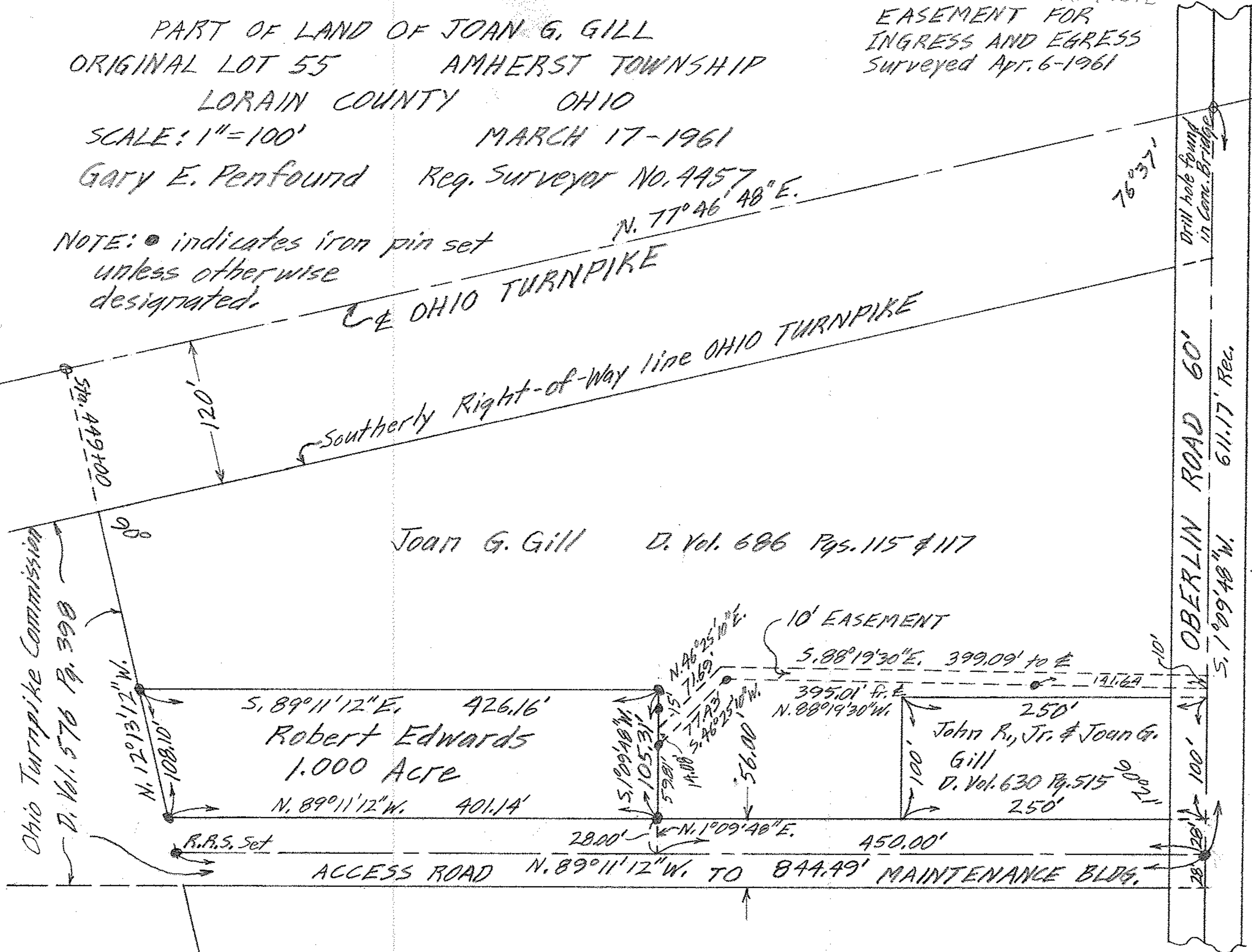

OBERLIN ROAD 60'

S. 1° 09' 48" W. 611.17' Reg.



05-00-055