

James A. Wright
S.R.V. 44, P. 312

LEGEND: Iron Pipes Found ○
Iron Pipes, Rods Set ●

NORTH



SCALE
1" = 100'

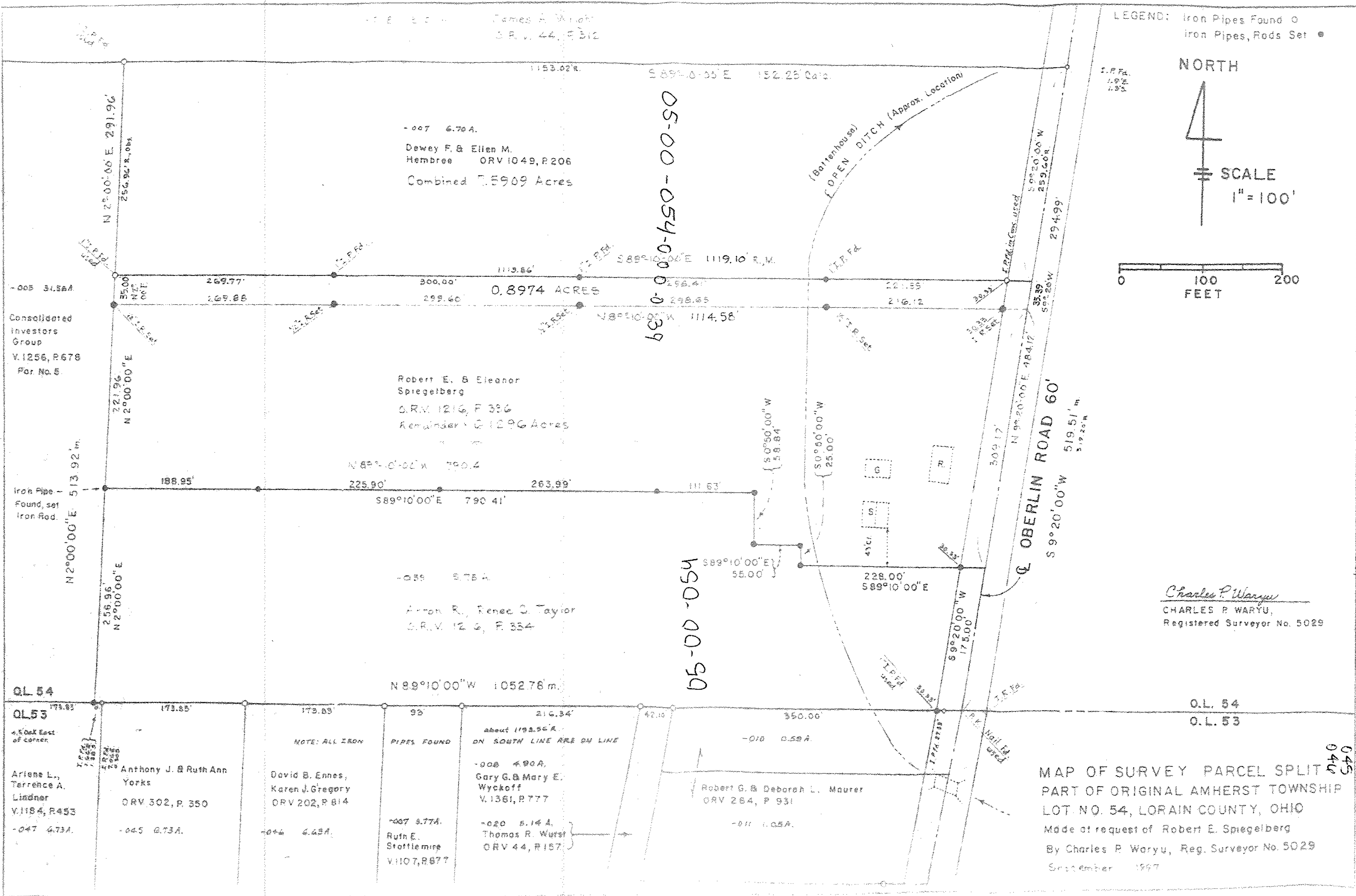

Consolidated Investors Group
V. 1256, P. 678
Par. No. 5

-007 6.70 A.
Dewey F. & Ellen M. Hembree
ORV 1049, P. 206
Combined 7.5909 Acres

Robert E. & Eleanor Spiegelberg
O.R.V. 1216, P. 336
Remainder: 6.1296 Acres

-039 8.75 A.
Arnon R. & Renee C. Taylor
O.R.V. 1216, P. 334

QL 54
QL 53
4 1/2' Oak East of corner
Arlene L., Terrence A. Lindner
V. 1184, P. 433
-047 4.73 A.

Anthony J. & Ruth Ann Yorks
ORV 302, P. 350
-045 6.73 A.

NOTE: ALL IRON PIPES FOUND
David B. Ennes, Karen J. Gregory
ORV 202, P. 814
-046 4.45 A.

-007 8.77 A.
Ruth E. Stoffelmeier
V. 1107, P. 877

NOTE: ALL IRON PIPES FOUND ON SOUTH LINE ARE ON LINE

-008 4.90 A.
Gary G. & Mary E. Wyckoff
V. 1361, P. 777

-020 5.14 A.
Thomas R. Wutsel
ORV 44, P. 157

Robert G. & Deborah L. Maurer
ORV 264, P. 931
-011 1.05 A.

Charles P. Waryu
CHARLES P. WARYU,
Registered Surveyor No. 5029

MAP OF SURVEY PARCEL SPLIT
PART OF ORIGINAL AMHERST TOWNSHIP
LOT NO. 54, LORAIN COUNTY, OHIO
Made at request of Robert E. Spiegelberg
By Charles P. Waryu, Reg. Surveyor No. 5029
September 1997

Scan #45697 05-00-054-000-039