

05-00-045-000-012  
 05-00-045-000-031  
 05-00-045-000-031  
 05-00-045-000-031

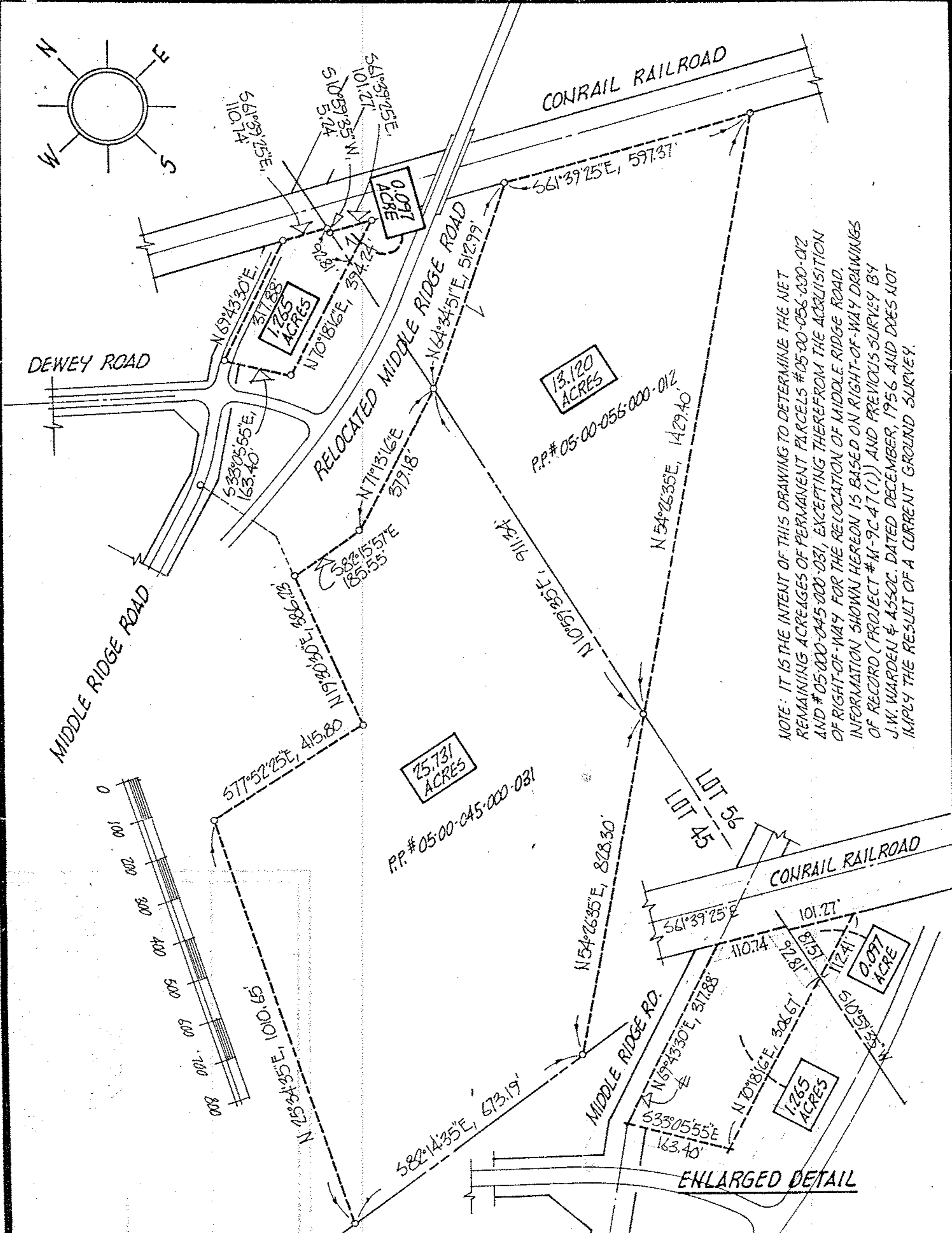

NOTE: IT IS THE INTENT OF THIS DRAWING TO DETERMINE THE NET REMAINING ACRES OF PERMANENT PARCELS #05-00-056-000-012 AND #05-00-045-000-031, EXCEPTING THEREFROM THE ACQUISITION OF RIGHT-OF-WAY FOR THE RELOCATION OF MIDDLE RIDGE ROAD. INFORMATION SHOWN HEREON IS BASED ON RIGHT-OF-WAY DRAWINGS OF RECORD (PROJECT #M-9C-47(1)) AND PREVIOUS SURVEY BY J.W. WARREN & ASSOC. DATED DECEMBER, 1956 AND DOES NOT IMPLY THE RESULT OF A CURRENT GROUND SURVEY.

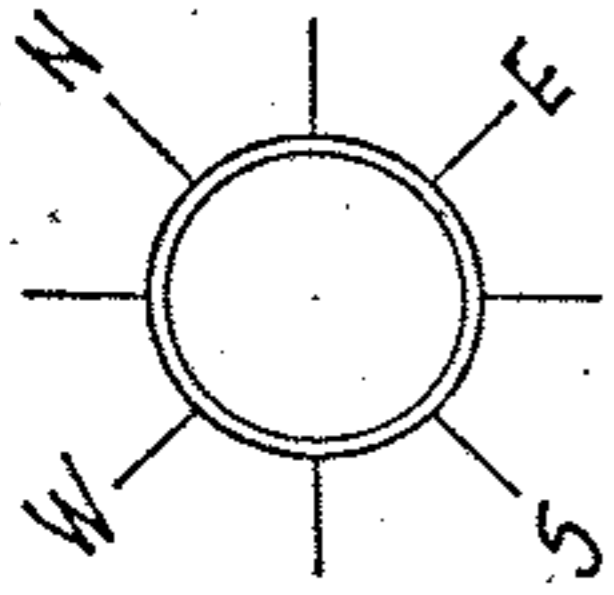
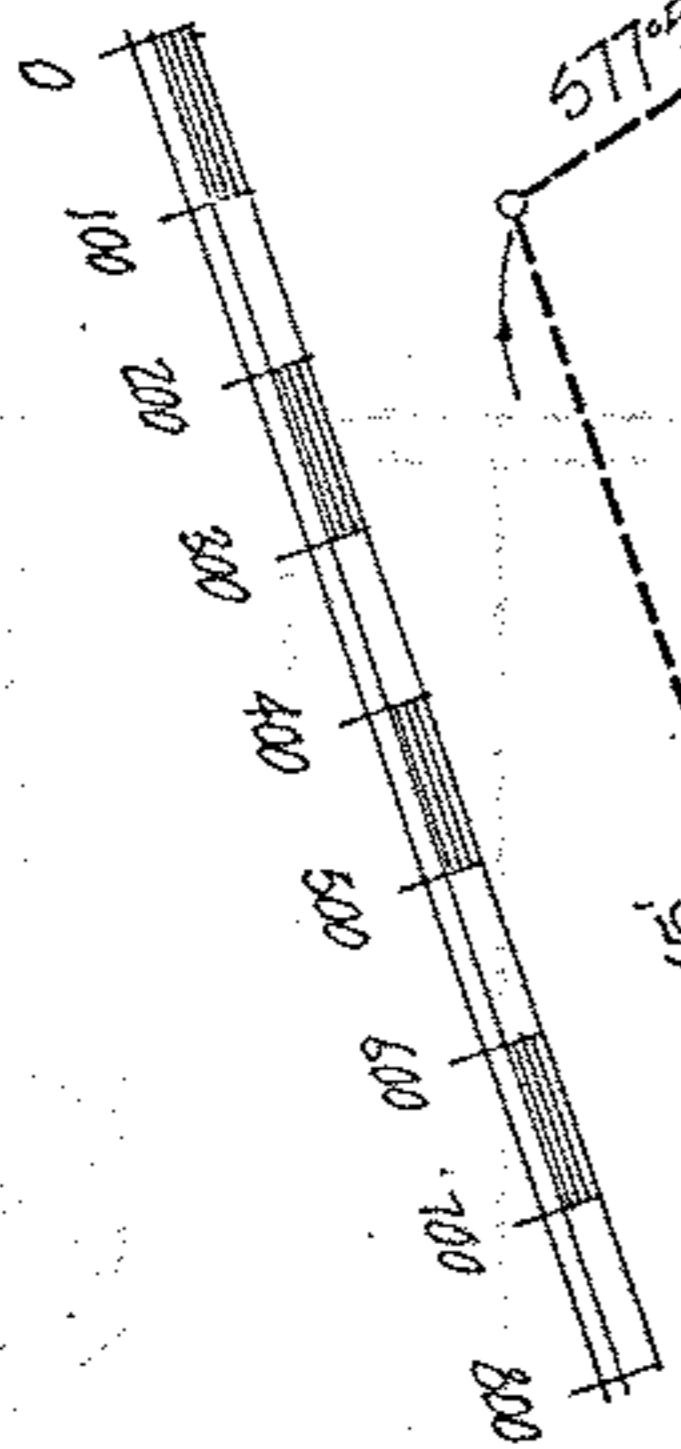

ACREAGE	MISC
DATE	JUN-92
DRAWN	MGH
SCALE	1" = 300 ft.

PREPARED FOR WALT DOLYK

MICHAEL G. HURA, registered surveyor  
 12706 MASON RD., VERMILION, O., Ph(216) 965 4040



**PARCEL SPLIT APPROVAL**

SUBLOT(s) \_\_\_\_\_ of \_\_\_\_\_  
 \_\_\_\_\_, Volume \_\_\_\_\_ Page \_\_\_\_\_ of PLATS  
 PART OF O.L. 45 & 56 TRACT \_\_\_\_\_ SECTION \_\_\_\_\_ OF  
AMHERST TOWNSHIP LORAIN CO., OHIO  
 PERMANENT PARCEL NO. \_\_\_\_\_

CITY OF