

05-00-040-102-016

05-00-040-102-016 Scan # 45576

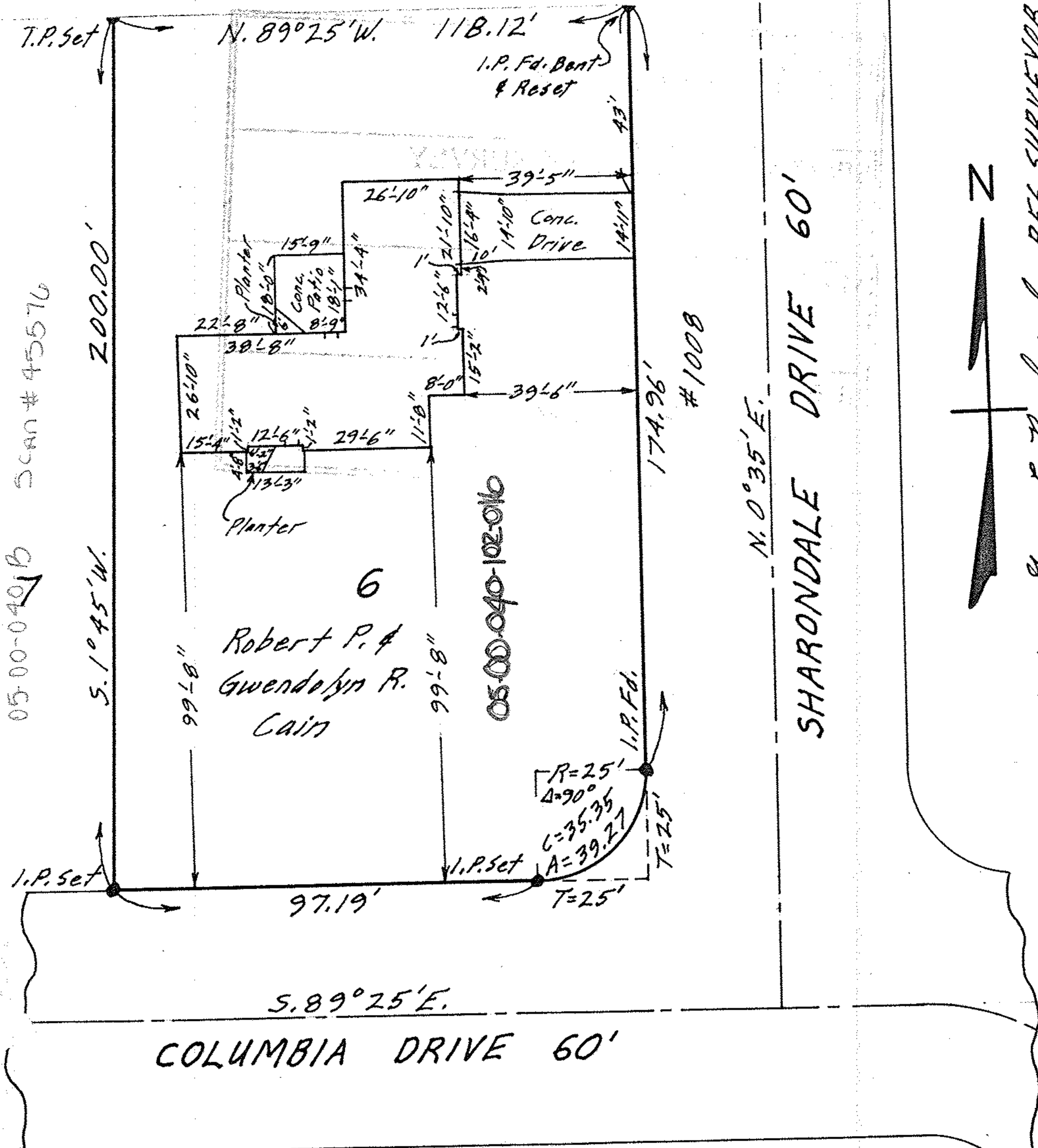

SHARONDALE DRIVE 60'

N. 0°35'E.

COLUMBIA DRIVE 60'



SURVEYED BY Gary E. Penland REG. SURVEYOR

MAP OF SURVEY OF SUB-LOT NO. 6 OF  
 SHARONDALE ACRES SUB'N. NO. 1 - VOL. 17 PG. 35 PLATS  
 ORIG. LOT NO. 40 AMHERST TWP.  
 LORAIN COUNTY OHIO  
 SCALE: 1"=30' JUNE 4-1967 4:30 P.M.