

SCAD 45575 05-00-040-102-016
 7 05-00-040-B

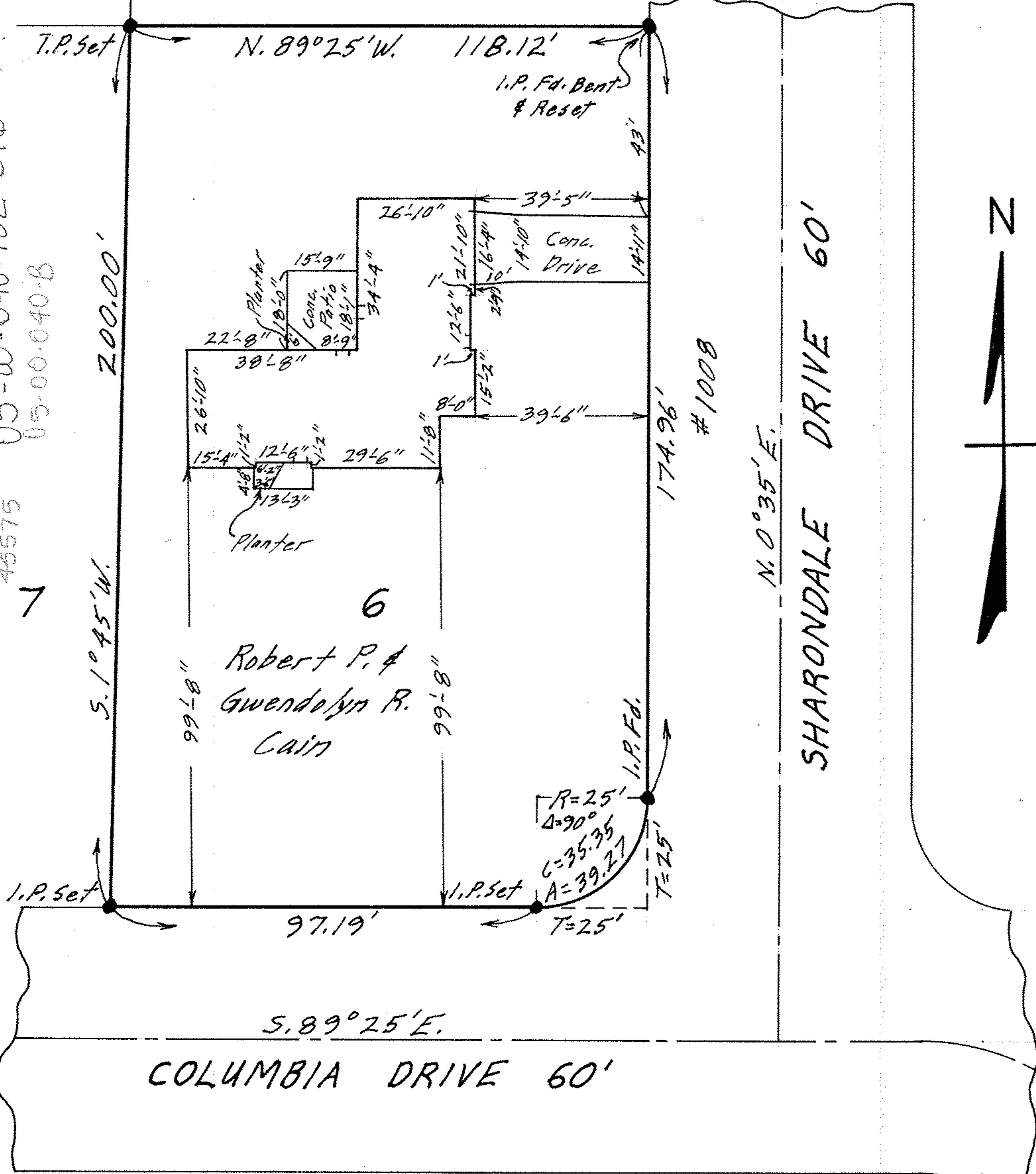

Surveyed by Gary E. Penfound REG. SURVEYOR

MAP OF SURVEY OF SUB-LOT NO. 6 OF
 SHARONDALE ACRES SUB'N. NO. 1 - Vol. 17 Pg. 35 PLATS
 ORIG. LOT NO. 40 AMHERST TWP.
 LORAIN COUNTY OHIO
 SCALE: 1"=30' JUNE 4-1967 4:30 P.M.