

SHADYLAWN AVE. 60' (PROPOSED)

CHERRY VALLEY DR. 60'

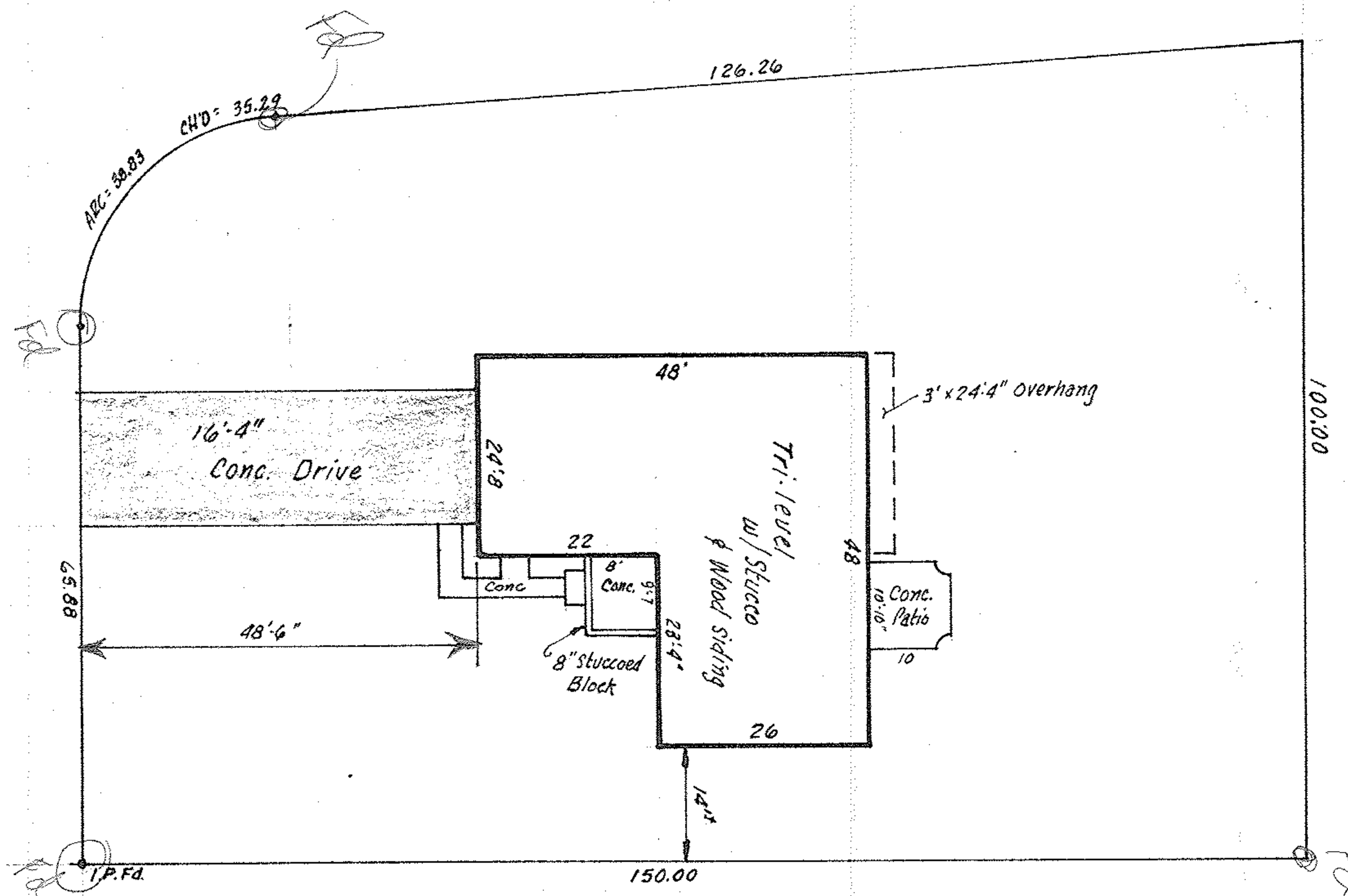

SUBLOT #27 of NORTH ORCHARD HILL
 SUBDIVISION #1 - PLAT VOL. 24, PG 35 -
 PART of ORIG. AMHERST TWP LOTS 38 & 39.
 NOW in CITY of AMHERST, OHIO

MCGLINCHY & ASSOCIATES
 JULY 6, 1977 #772210

LT EL 44,844