

Drill Hole Found
in Concrete Walk
N.W. Corner S/L
No. 162

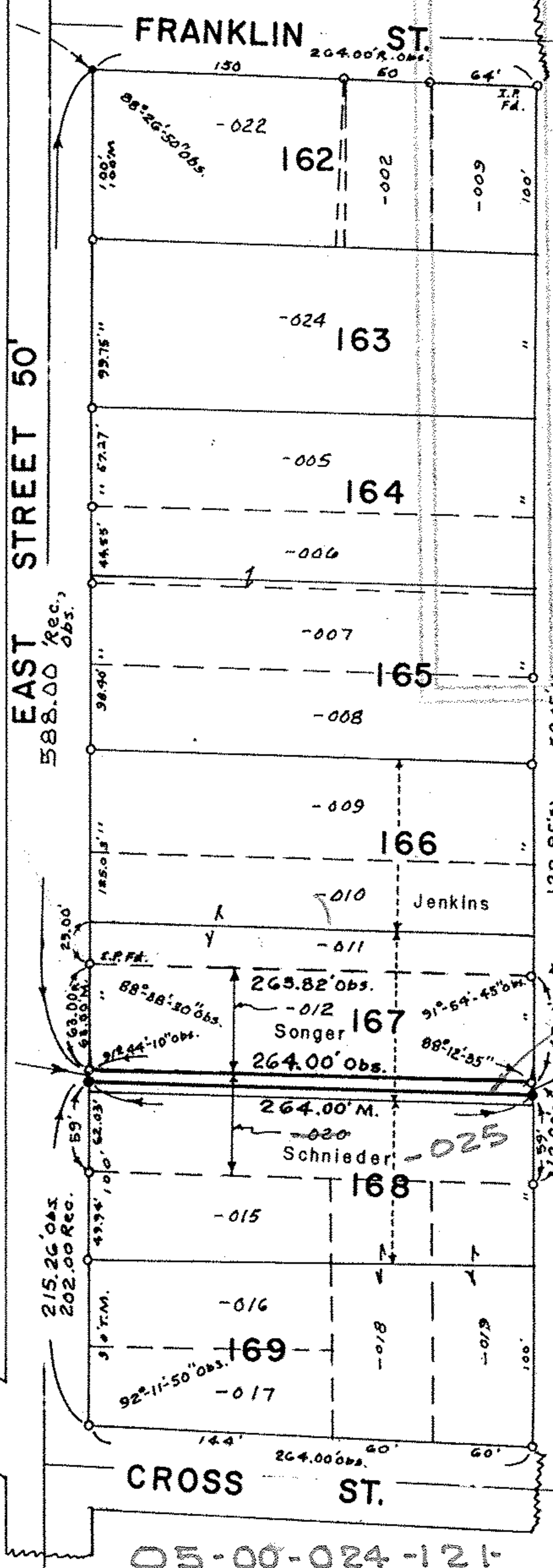

NORTH
SCALE
1" = 100'

LEGEND
Iron Pipes or
Rebars Found
shown thus: ○
Iron Pipes Set
Shown thus: ●

-010, -011 S.A. & J.J.
JENKINS
V. 906, P. 499

-012 Joseph J. & Janice M.
Songer
O.R.V. 173, P. 57

-020 R.P. & Holly
Schnieder
V. 1326, P. 796

3.00' M.

3.00' M.

20581

APPROVED
LORAIN CO.
MAP DEPT.
DATE 10-28-93
PAGE 5-00-024-13
BY CAROLYN
FRANCIS
VOID
REVERT # 20581

MAP OF SURVEY, PARCEL: 3.00' X 264.00',
(FORMERLY) MAP OF SURVEY MADE Northerly 63' of Southerly
75' of Sublot No. 167, Josiah Harris' Add., Part of
O.L. 24. 25 Amh. Twp., Plat V. 2, P. 3, now City of
Amherst, Lorain Co., Ohio.

Charles P. Waryu
REGISTERED SURVEYOR
NO. 5029

Made at request of Joseph J. Songer
By Charles P. Waryu, Reg. Surveyor No. 5029
June 23, 1993 August 26, 1993