

**BOUNDARY SURVEY**  
OF PART OF AMHERST TOWNSHIP ORIG. LOT 39  
CITY OF AMHERST COUNTY OF LORAIN STATE OF OHIO

PREPARED BY  
**KS ASSOCIATES INC.**  
ENGINEERS SURVEYORS  
*David L. Elwell*  
DAVID L. ELWELL L.S. No. 6333  
9-13-91

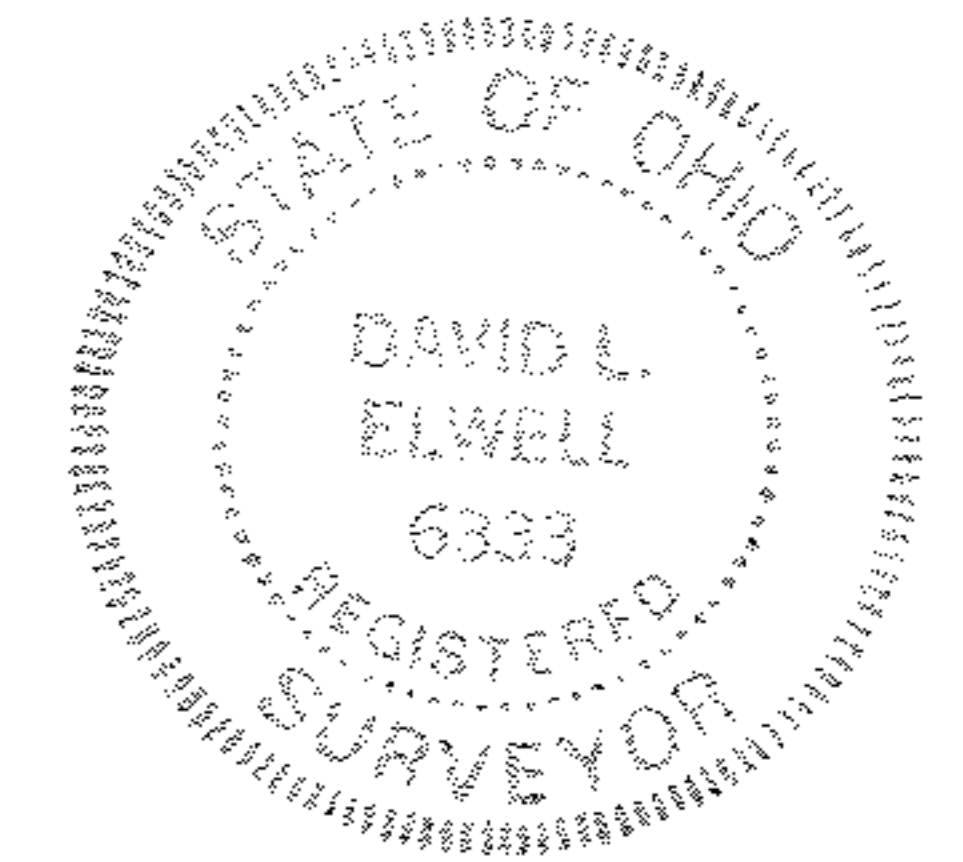

#19698  
APPROVED  
LORAIN CO.  
MAP DEPT.  
DATE 12-11-91  
PAGE 500037-B  
BY T-McCain  
VOID AFTER 1998