

064

05-00-039-108-010

05-00-039-108-010

05-00-039-108-010
REALTY 58 INC.
O.R.V. 333 P. 816 PCL. 3
N-60°23'14"-E 120.04 REC. & M.
I.P. SET 33.87'

05-00-039-108-011
PCL. 6

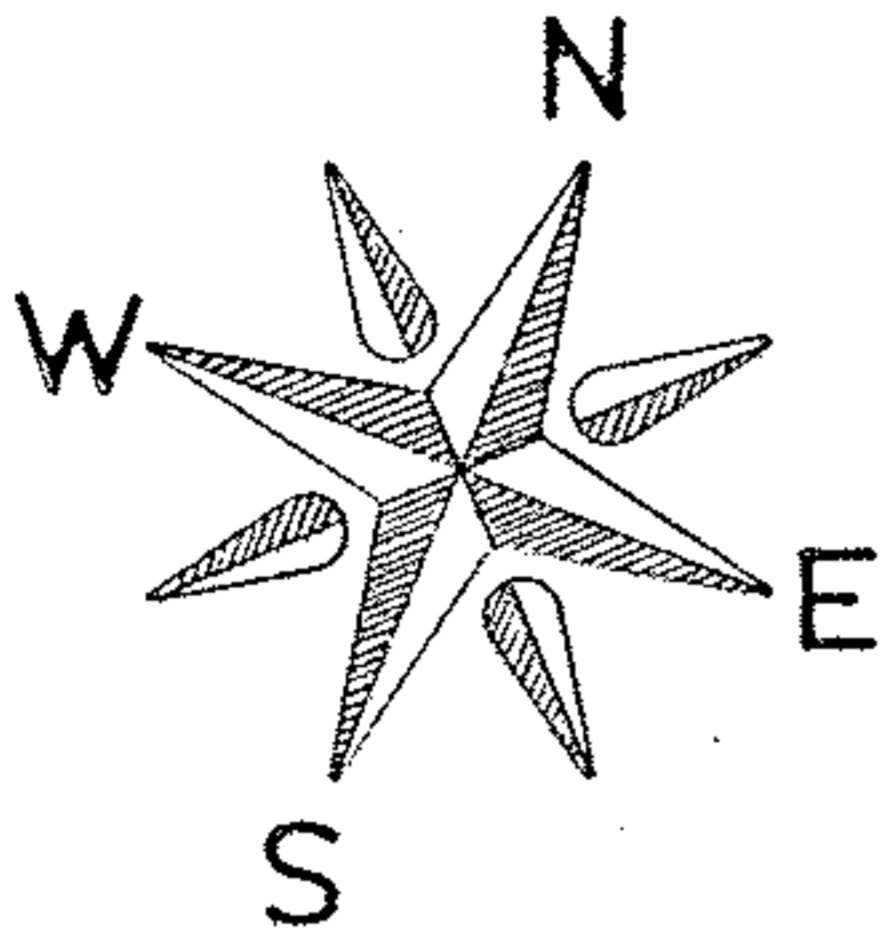

GRAPHIC SCALE- FEET
0 50 100
SCALE: 1" = 50'

05-00-039-108-017
0.6996 AC.

05-00-039-108-018
PCL. 2

0.2823 AC.

N-22°26'36"-W 352.94'

064

PCL. 7
1.01 AC. ± REC.
0.9819 AC. CALC.

N-22°23'13"-W 362.83'

S-22°23'13"-E 369.15'

05-00-039-108-016
REALTY 58 INC.
O.R. 333 P. 816 PCL. 4

05-00-039-108-019
PCL. 5

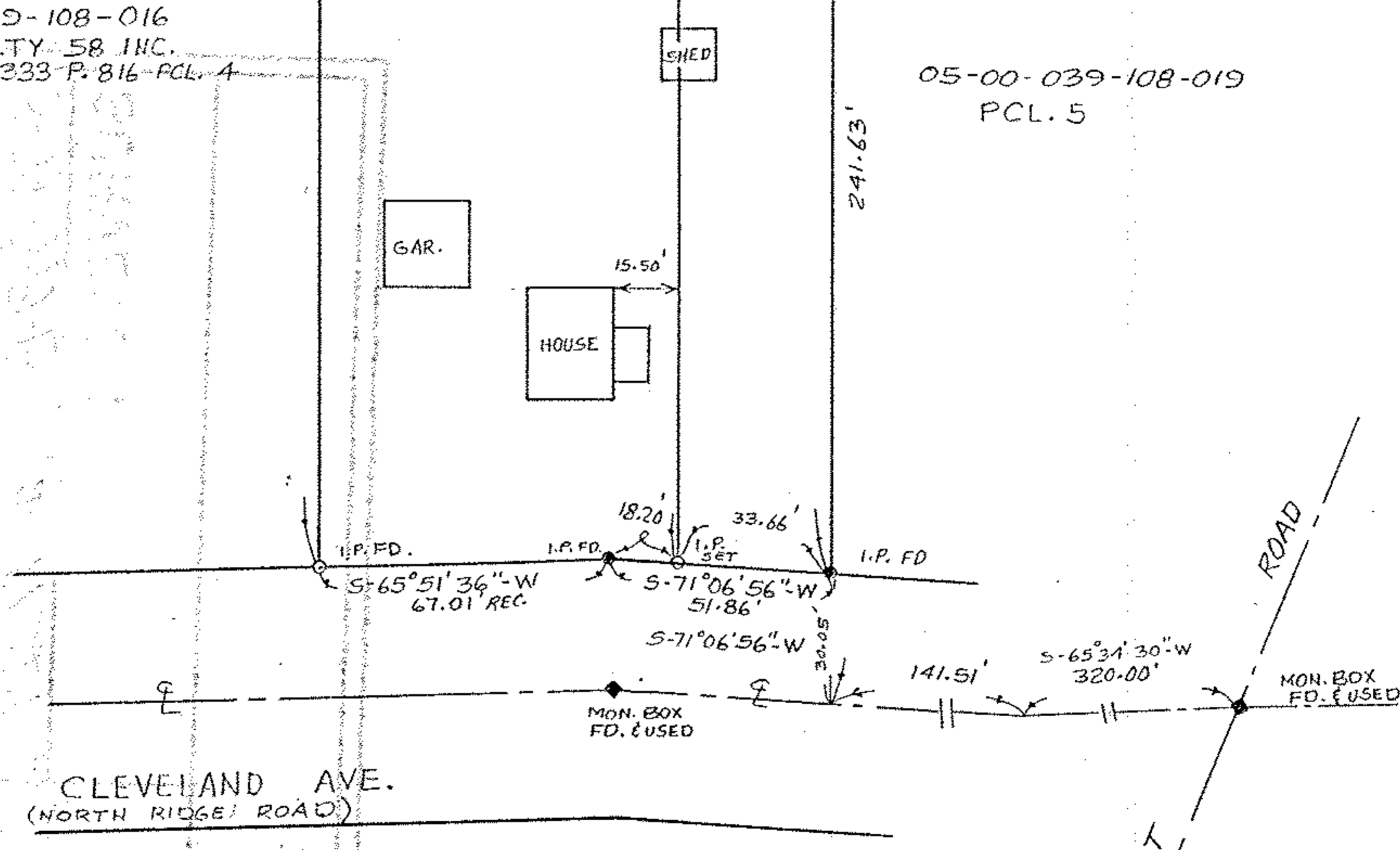

BOUNDARY SURVEY
PART OF ORIGINAL AMHERST TOWNSHIP LOT 39
CITY OF AMHERST, COUNTY OF LORAIN, STATE OF OHIO

SCALE: 1" = 50' DATE: 6-19-91

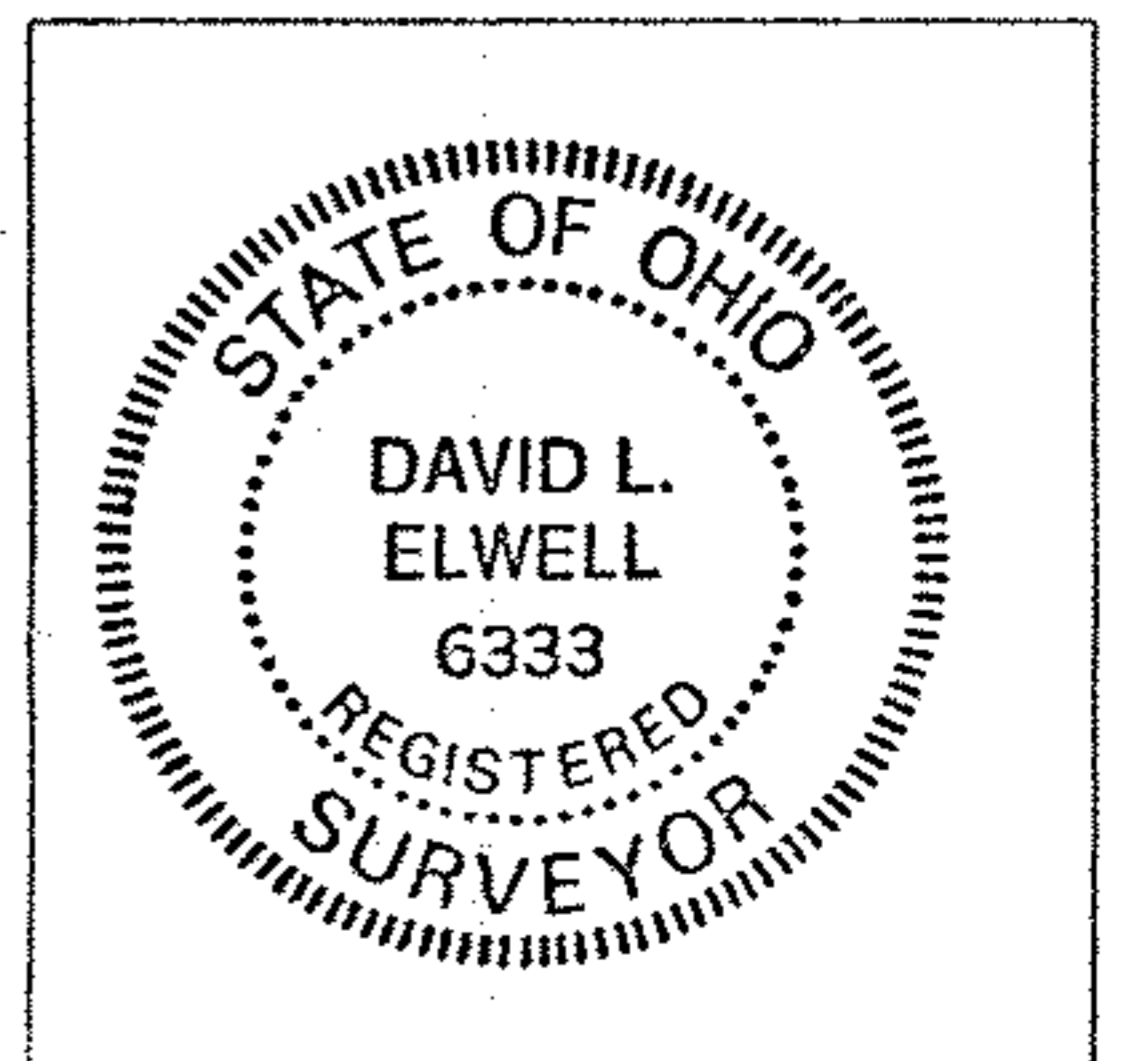

David L. Elwell
DAVID L. ELWELL-REG. SURVEYOR NO. 6333