

05-00-037-113-034
 05-00-037-A
 SCMA # 45559

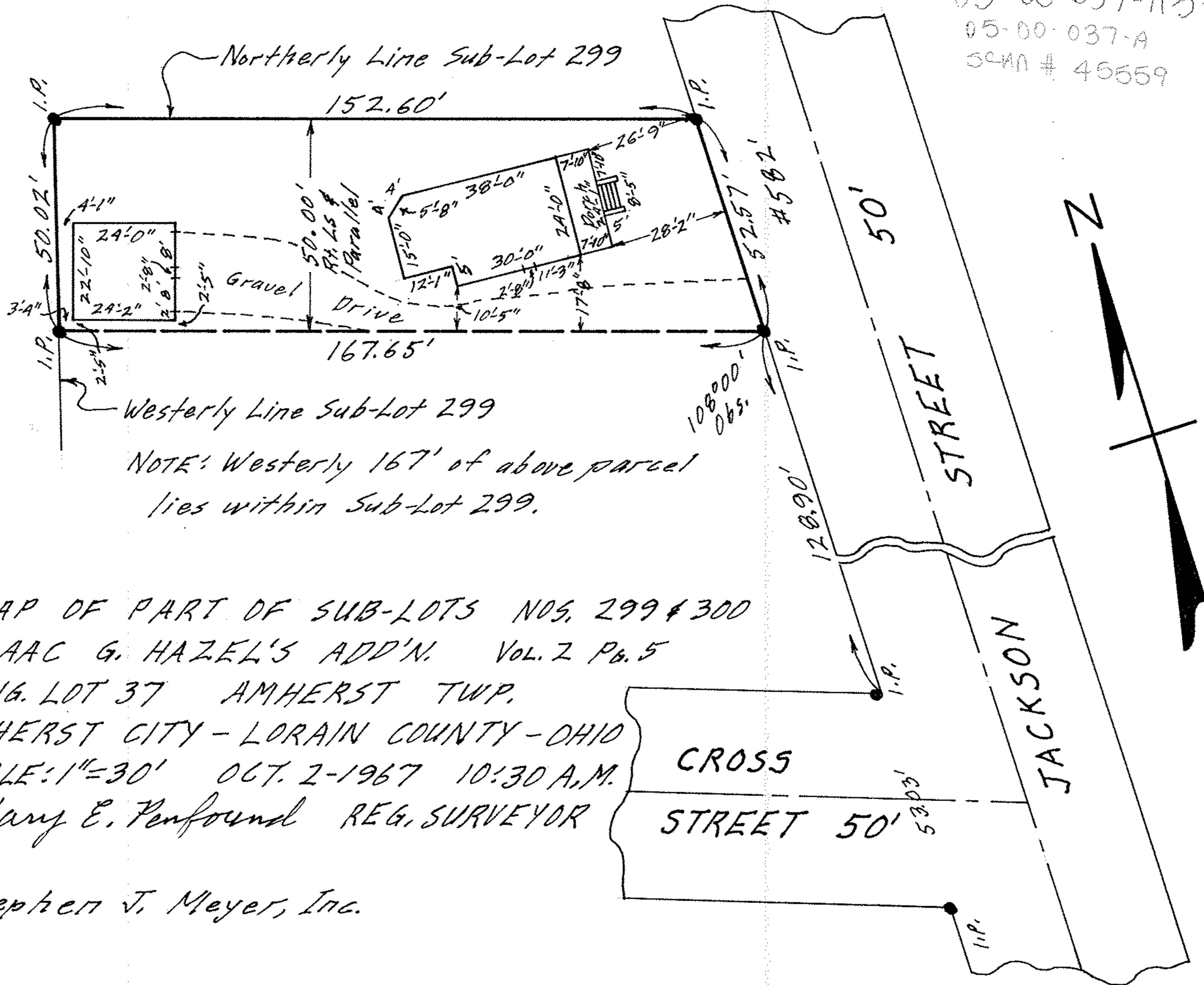

Westherly Line Sub-Lot 299

NOTE: Westherly 167' of above parcel lies within Sub-Lot 299.

MAP OF PART OF SUB-LOTS NOS. 299 & 300
 ISAAC G. HAZEL'S ADD'N. VOL. 2 Pg. 5
 ORIG. LOT 37 AMHERST TWP.
 AMHERST CITY - LORAIN COUNTY - OHIO
 SCALE: 1"=30' OCT. 2-1967 10:30 A.M.
 Gary E. Penfound REG. SURVEYOR

Stephen J. Meyer, Inc.