



LAUNDON • SIMON • CAHL & ASSOC., INC.
 CONSULTING ENGINEERS & SURVEYORS
 110 MIDDLE AVE., ELYRIA, O. 44035

SURVEY FOR:

J. D. BYRIDER

Orig. Lot 36	City of Amherst	Date Feb. 4 1996 Scale 1"=100'
Orig. Sec	Village of	Dwn. by RC Chkd. by RS
Tract	County of Lorain	Job No. 96-2817 F.B. 238 P. 44
Township of Amherst	State of Ohio	Printed

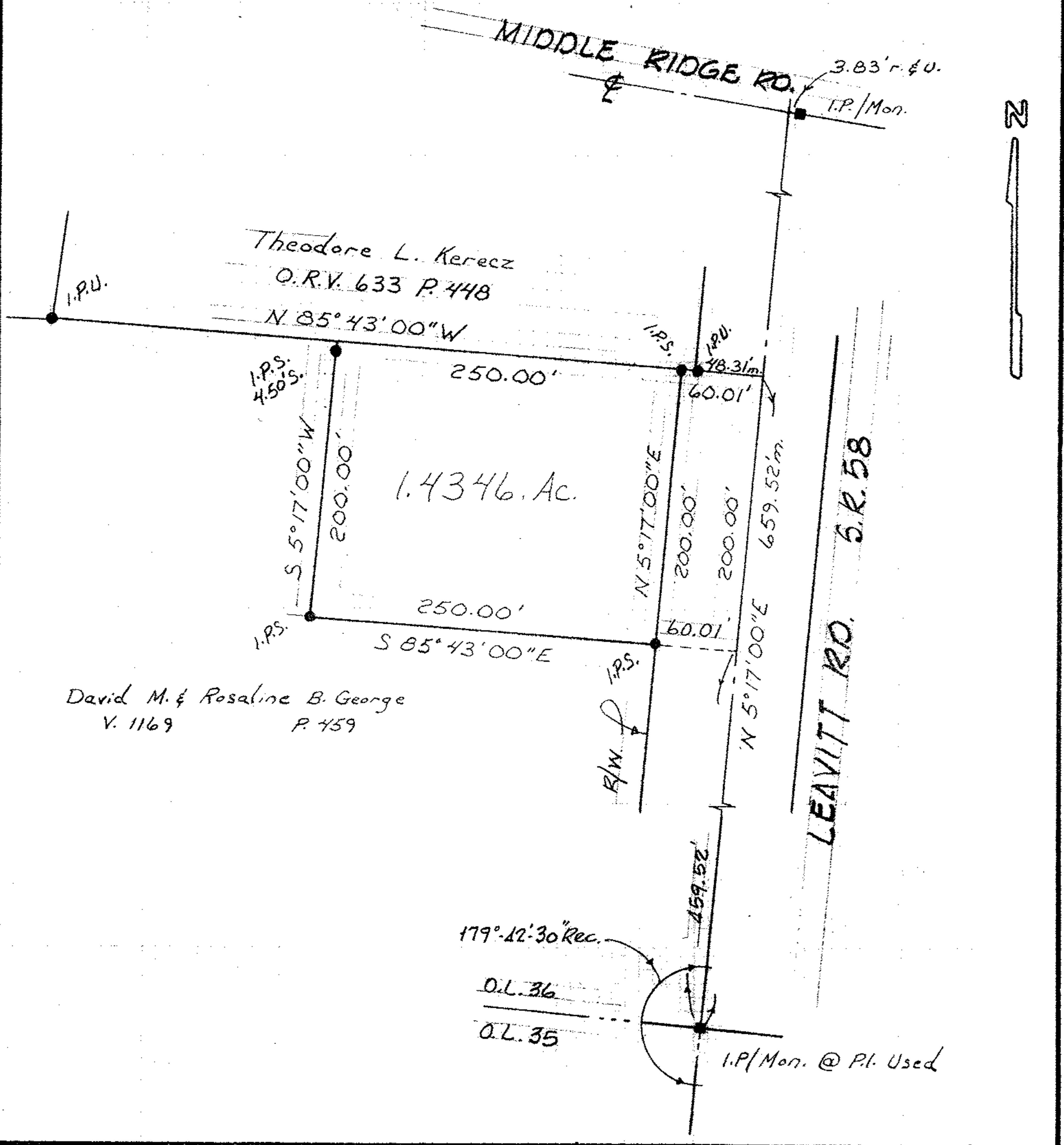

05-00-0360-108-246 079 SCANN# 45554