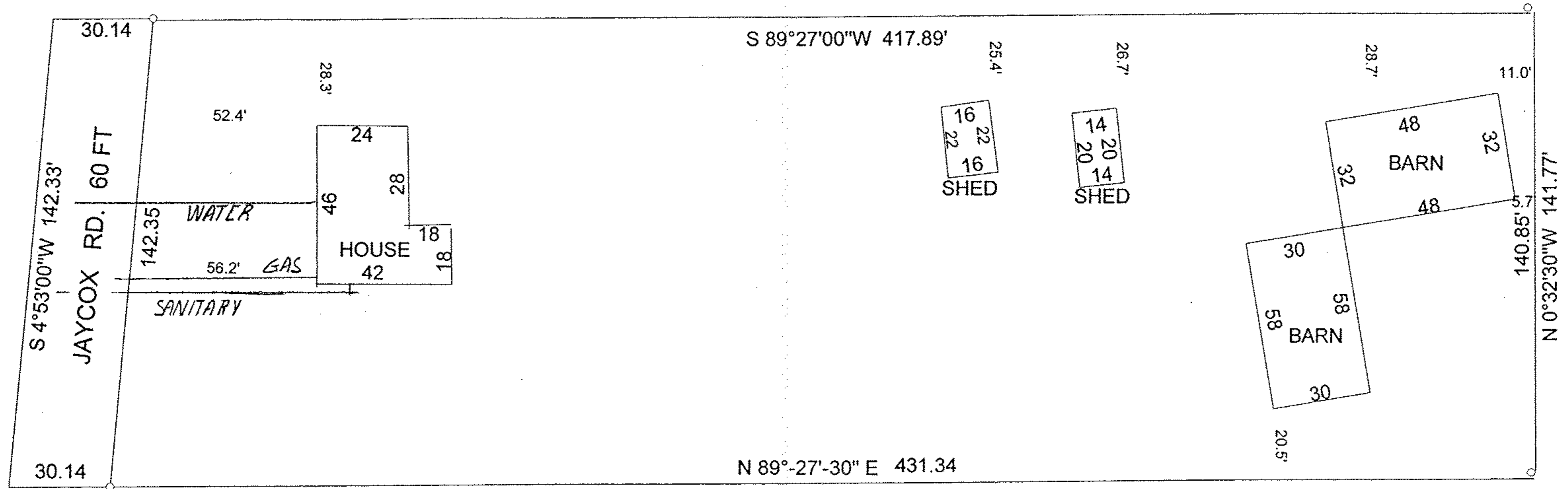

EXHIBIT "B"



BUILDING LOCATION SURVEY FOR CAROL MURRY

THIS REMAINING 1.38 ACRES OF LAND IS NOT PART OF THE REAR LAND SPLIT. THE LOT SPLIT NOS. 3A, 4A, 5A, 7A, 9A, 10A, AND 11A CONTAIN NO EXISTINGS BUILDINGS.

Raymond Henry Jr.
 Raymond Henry Jr. PS Date *5/4/01*
 Professional Surveyor Ohio No.- 7062

