

LEGEND

- Iron pin found
- Iron pin set
- Monument box

Pcl. 1 2.0000 Ac.
 Pcl. 2 1.1440 Ac.
 Pcl 1 & 2 Combined 3.1440 Ac.

Revised 9-13-10 Parcels 1 & 2

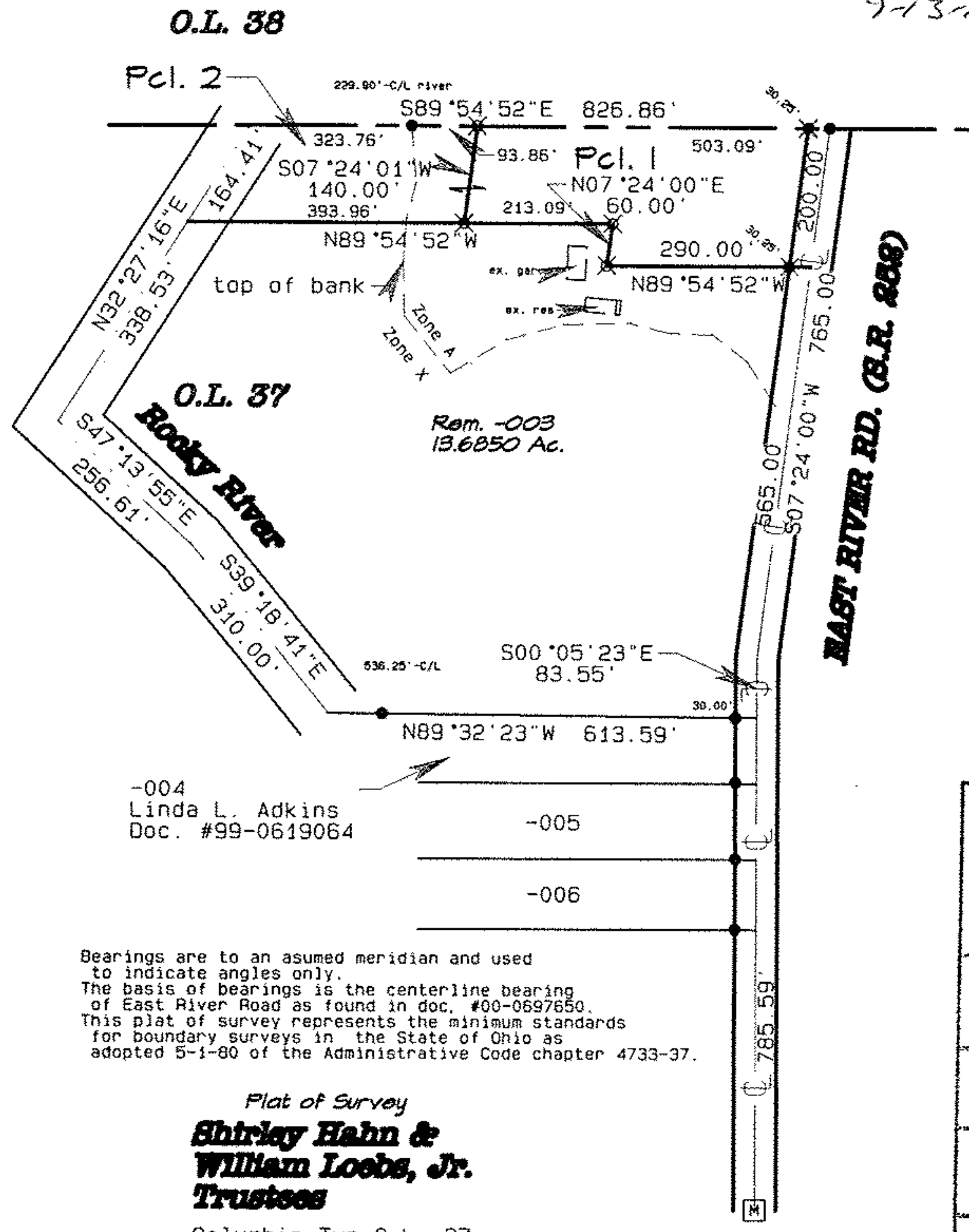
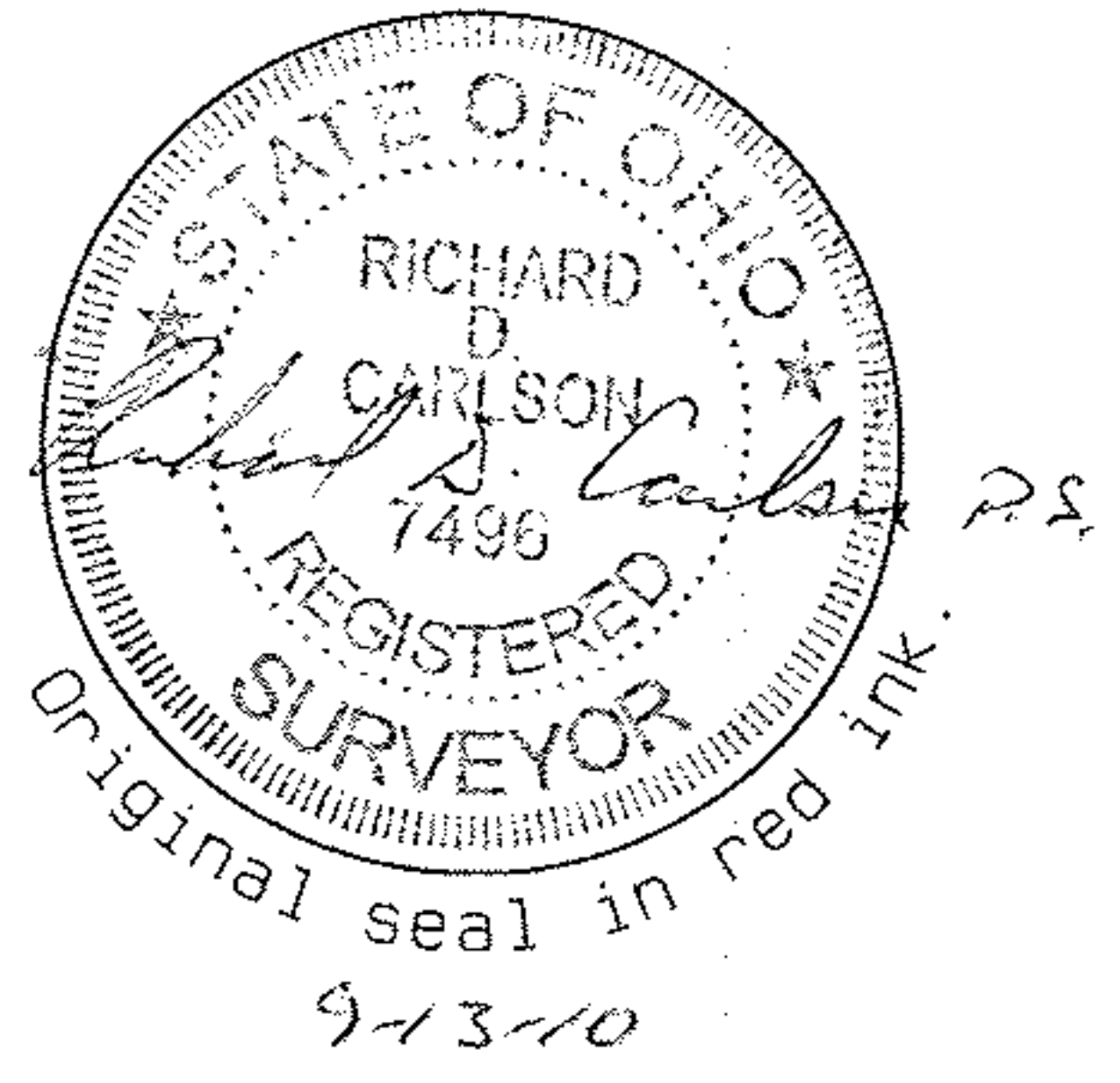

-004
 Linda L. Adkins
 Doc. #99-0619064

-005

-006

Bearings are to an assumed meridian and used to indicate angles only. The basis of bearings is the centerline bearing of East River Road as found in doc. #00-0697650. This plat of survey represents the minimum standards for boundary surveys in the State of Ohio as adopted 5-1-80 of the Administrative Code chapter 4733-37.

Plat of Survey
Shirley Hahn & William Loobs, Jr. Trustees

Columbia Twp O.L. 37
 Lorain County, Ohio
 Carlson Surveys
 April, 2002
 June 2010

02866
APPROVED LORAIN CO. MAP DEPT
DATE 10-21-10
PAGE 12-00-037-B
BY JHATfield
10-02866

GRAPHIC SCALE 1"=300'

