

05-00-019-000-067,068  
05-00-019-000-115,120  
NORTH

Scan # 45534 #17996

Westerly Line of  
Breckenridge Subdivision  
V. 24, P. 99

-022 50.45 Ac  
George C. Hollstein et al.  
V. 620, P. 549

Parent (05-00-019-000-041)  
05-00-020-000-025

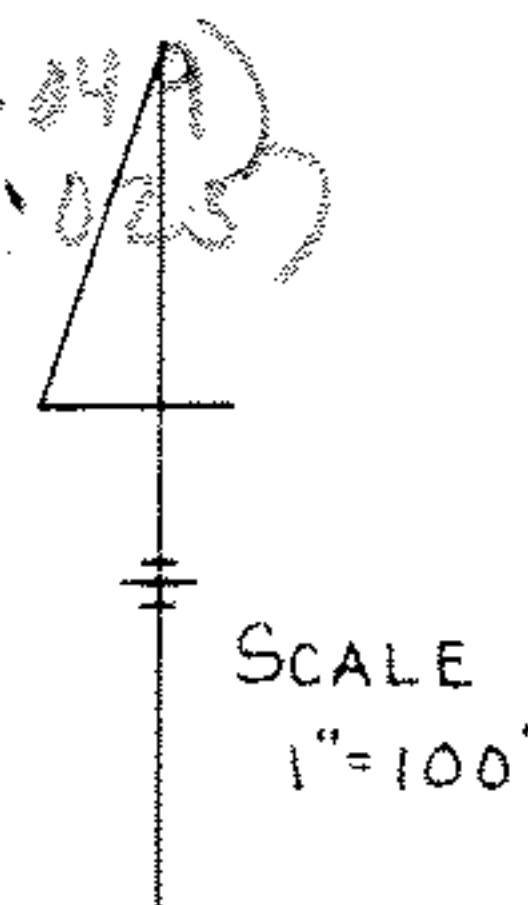

SCALE  
1"=100'

**LEGEND**

Iron Pins Found or  
set shown thus

#17996

APPROVED  
LORAIN CO.  
MAP DEPT.

DATE 6-21-88

PAGES 00-09-B-020-B

BY E. F. ...

VOID  
AFTER 1/1/96

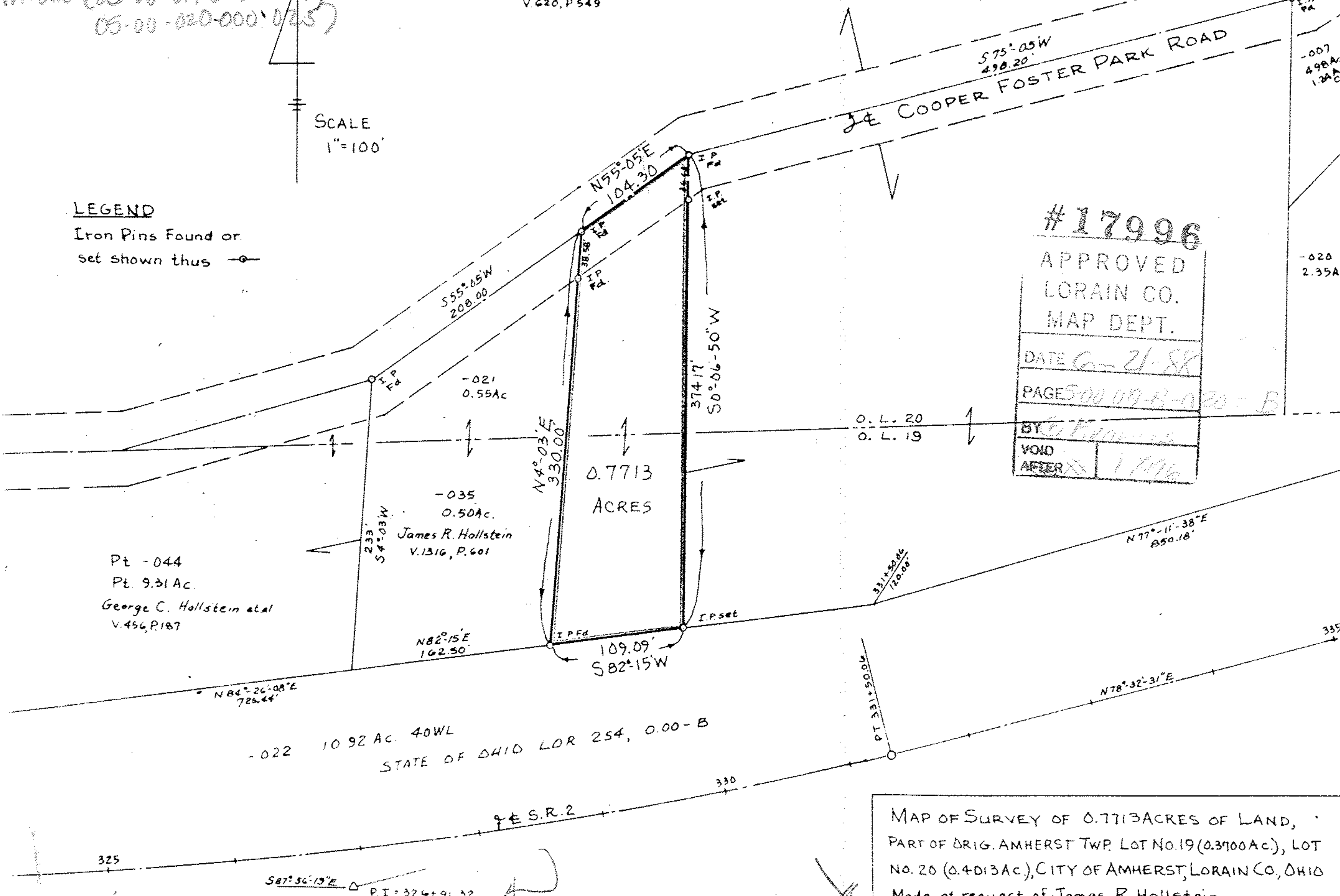

Pt -044  
Pt. 9.31 Ac.  
George C. Hollstein et al  
V. 456, P. 187

-035  
0.50 Ac.  
James R. Hollstein  
V. 1316, P. 601

-022 10.92 AC. 40WL  
STATE OF OHIO LOR 254, 0.00-B

MAP OF SURVEY OF 0.7713 ACRES OF LAND,  
PART OF ORIG. AMHERST TWP. LOT NO. 19 (0.37100 Ac), LOT  
NO. 20 (0.4013 Ac), CITY OF AMHERST, LORAIN CO, OHIO  
Made at request of James R. Hollstein