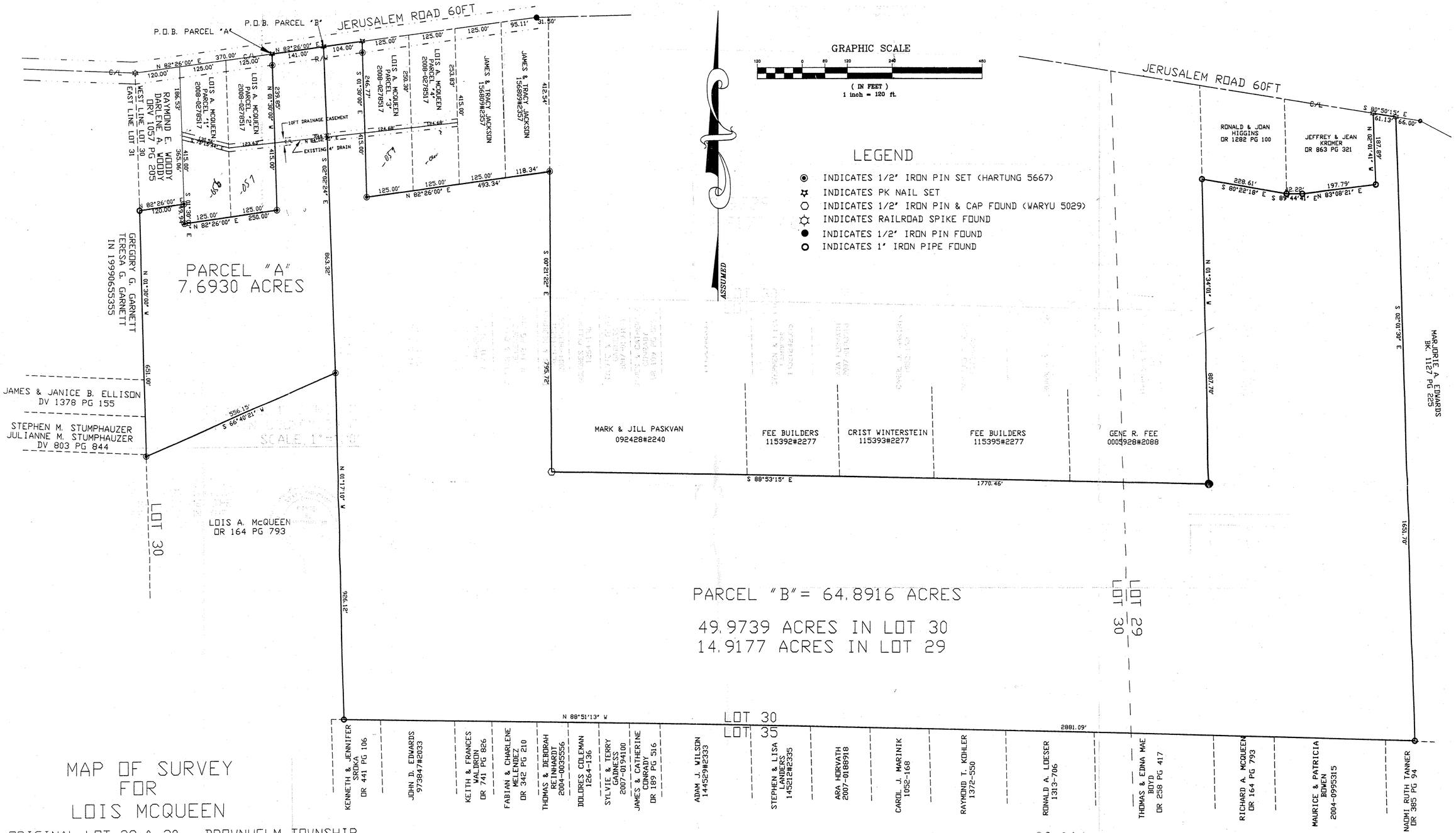

MAP OF SURVEY FOR LOIS MCQUEEN

PART ORIGINAL LOT 29 & 30 — BROWNHELM TOWNSHIP
CITY OF VERMILION — LORAIN COUNTY, OHIO
JUNE 25, 2010 — SCALE 1"=120'
REV. SEPT. 27, 2010

02884

APPROVED
LORAIN CO.
MAP DEPT
DATE 12-20-10
PAGE 1-00-030-A,B
BY JHatfield
#10-08884

01-00-030-000-061
01-00-029-000-050

I HEREBY CERTIFY THE WITHIN TO BE A TRUE REPRESENTATION OF A SURVEY MADE BY ME. THE BEARINGS WERE BASED ON THE SOUTH LINE OF LOT 30 BEARING NORTH 88°51'13" WEST

Daniel E. Hartung Jr. 9/27/10
DANIEL E. HARTUNG JR., PE, PS

STATE OF OHIO — DANIEL E. HARTUNG, JR. S-5667 — REGISTERED PROFESSIONAL LAND SURVEYOR

HARTUNG & ASSOCIATES
ENGINEERS & SURVEYORS
P.O. BOX 426, 346 NORTH MAIN ST., HURON, OH 44839-0426
(419) 433-4321 FAX(419) 433-7879
DANIEL E. HARTUNG JR., PE, PS