

18-00-034-000-041  
 18-00-034-B 042  
 043  
 SCAN# 45512

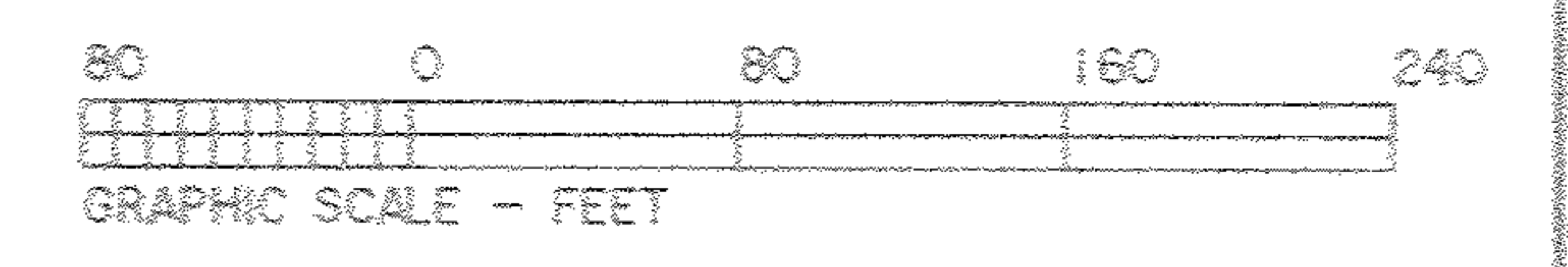

MEDINA - NORWALK RD. (S.R. 18, VAR. WID.)

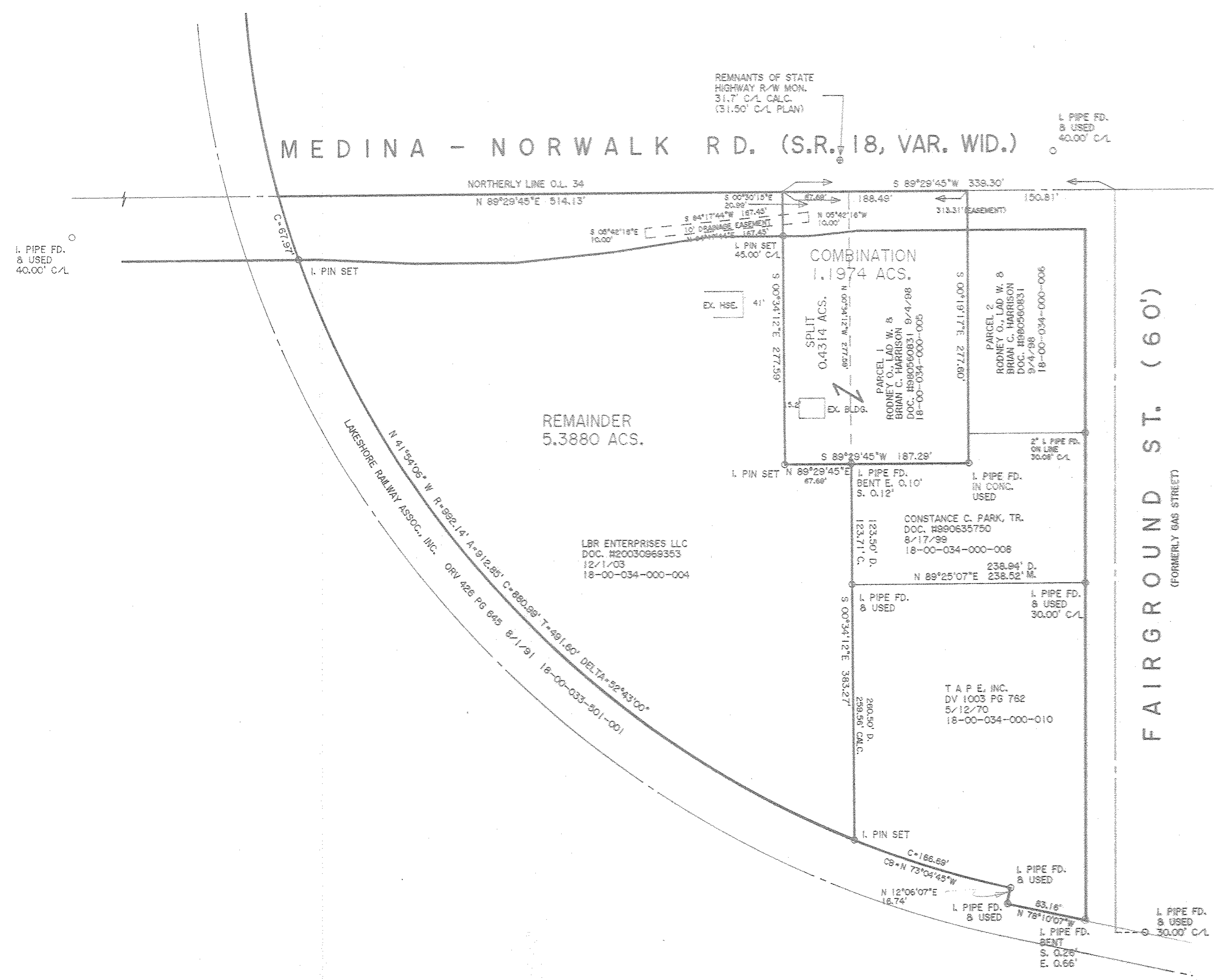

DIMENSIONS SHOWN ON THIS PLAT ARE EXPRESSED IN FEET AND DECIMAL PARTS THEREOF, ALL BEARINGS ARE TO AN ASSUMED MERIDIAN AND ARE USED TO INDICATE ANGLES ONLY. PERMANENT MONUMENTS WERE FOUND OR SET AT ALL POINTS INDICATED HEREON, ALL OF WHICH I CERTIFY TO BE CORRECT.

**THOMAS A. SIMON**  
 REG. PROFESSIONAL SURVEYOR  
 NO. S-7775

BASIS OF BEARINGS IS THE CENTERLINE OF STATE ROUTE 18 (N. 89°29'45" E.). IRON PINS SET ARE 5/8" DIAMETER, 30" LONG WITH PLASTIC CAPS "T. SIMON, S-7775".

**02880**  
**APPROVED**  
**LORAIN CO.**  
**MAP DEPT**  
 DATE 11/30/10  
 PAGE 18-00-034B  
 BY J. Hatfield  
 # 10-02880

18-00-034-000-041  
 042  
**PLAT OF SURVEY 043**  
**SPLIT AND COMBINATION**  
**FOR**  
**LBR ENTERPRISES, LLC**  
**RODNEY O., LAD W. & BRIAN C.**  
**HARRISON**

BEING KNOWN AS PART OF ORIGINAL WELLINGTON TOWNSHIP LOT NO. 34  
 COUNTY OF LORAIN STATE OF OHIO  
 MAY, 2010 SCALE: 1" = 80'

**THOMAS SIMON & ASSOCIATES, INC.**  
 PROFESSIONAL LAND SURVEYORS  
 150 SOUTH OLIVE STREET  
 ELYRIA, OHIO 44035  
 (440) 327-2925  
 FAX 327-2964