

# MAP OF SURVEY 00437-D FOR LOT SPLIT OF 80.3381 Ac

APPROVED  
 LORAIN CO.  
 MAP DEPT  
 DATE 9-29-00  
 PAGE 1500031-A  
 BY T. McElair

80.6814 Ac PARCEL OF LAND  
 FORMERLY OWNED BY RAY ZEINER  
 aka RAYMOND ROBERT ZEINER  
 SITUATED IN PART OF ORIGINAL  
 LOTS 31 AND 32 OF LAGRANGE  
 TOWNSHIP, LORAIN COUNTY, OHIO  
 DEED REFERENCE: SURVIVORSHIP  
 DEED 5649999 FILM 1383.

HELEN LOUISE RADER 1/3 OWNER  
 JERRY RADER, JR. - 1/3 OWNER  
 RAYMOND RADER - 1/3 OWNER

OWNER'S ADDRESS:  
 HELEN LOUISE RADER  
 15645 INDIAN HOLLOW RD  
 Grafton Twp., Ohio 44044

LORAIN CO. METRO. PARK BOARD  
 DEED VOL. 1064 PG. 544

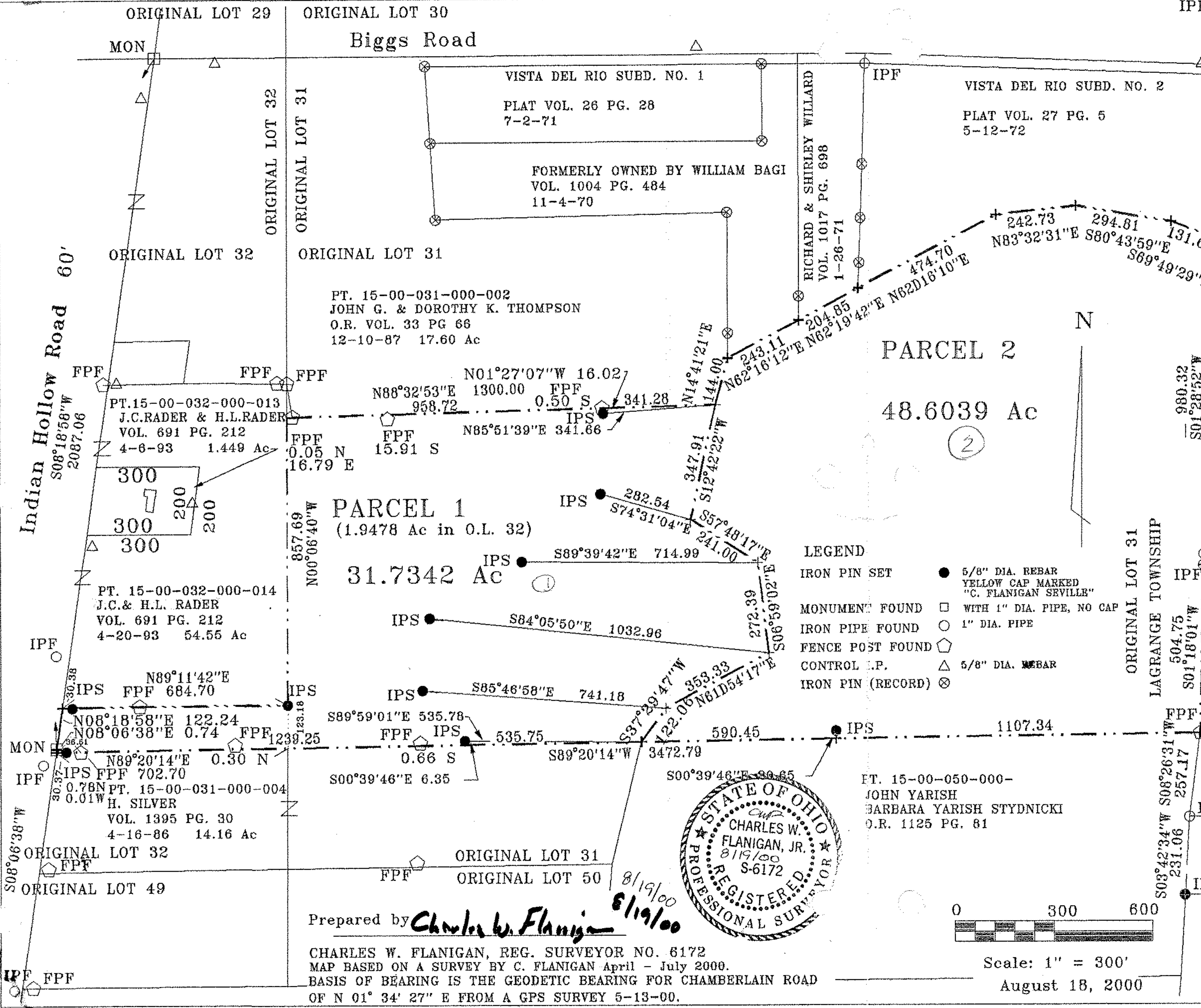

- LEGEND**
- IRON PIN SET ● 5/8" DIA. REBAR YELLOW CAP MARKED "C. FLANIGAN SEVILLE"
  - MONUMENT FOUND □ WITH 1" DIA. PIPE, NO CAP
  - IRON PIPE FOUND ○ 1" DIA. PIPE
  - FENCE POST FOUND ◇
  - CONTROL I.P. △ 5/8" DIA. REBAR
  - IRON PIN (RECORD) ⊗

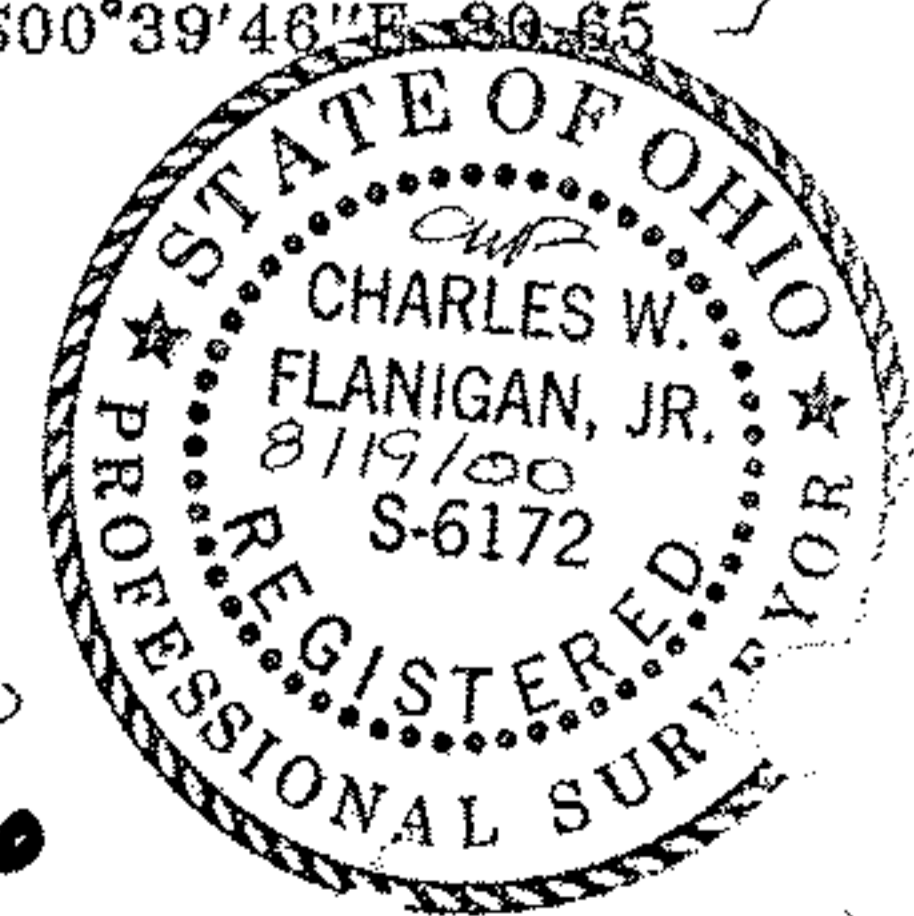

Prepared by *Charles W. Flanigan* 8/19/00  
 CHARLES W. FLANIGAN, REG. SURVEYOR NO. 6172  
 MAP BASED ON A SURVEY BY C. FLANIGAN April - July 2000.  
 BASIS OF BEARING IS THE GEODETIC BEARING FOR CHAMBERLAIN ROAD  
 OF N 01° 34' 27" E FROM A GPS SURVEY 5-13-00.

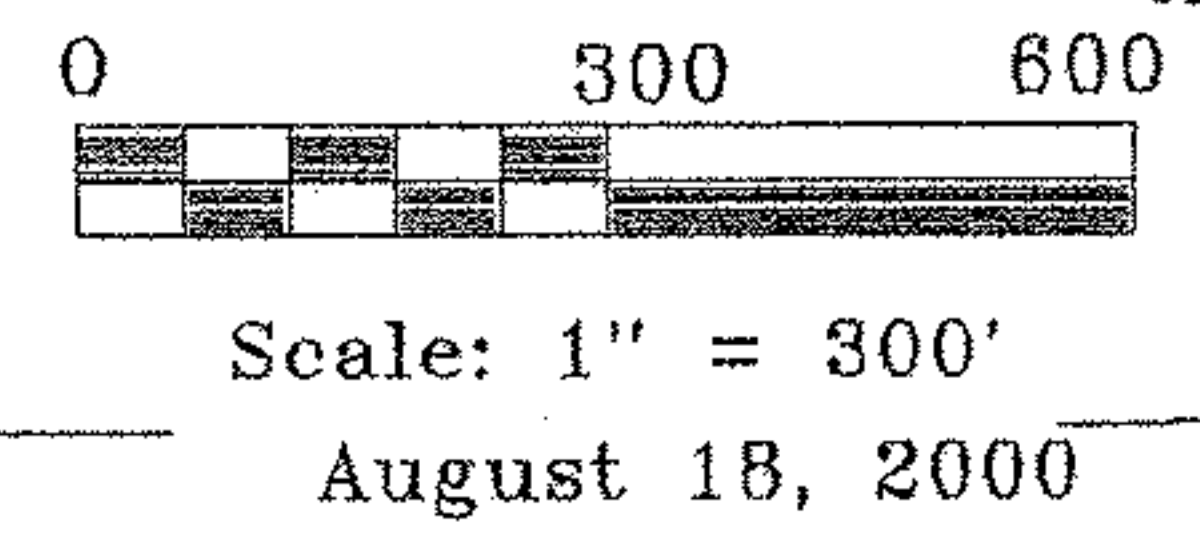

**SEAS**  
 208 Bath Drive  
 Seville, Ohio 44273  
 330-769-4812  
 Seville Engineering and Surveying  
 Lic. Since 1974

15-00-032-000-017  
 15-00-031-000-056  
 058  
 COPY

APPROVED  
 LORAIN CO. MAP DEPT  
 BY  
 PAGE  
 D. 2