

PLAT OF BOUNDARY SURVEY
DANNY G. GRAVES & LISA A. LOCKE GRAVES

SUBLOT 56, UNIVERSITY OAKS SUBDIVISION NO. 2,
 PLAT VOL. 44, PG. 32 & 33

CITY OF ELYRIA, LORAIN COUNTY, OHIO

LINE TABLE		
Id	Bearing	Distance
L1	N 0°42'00" E	11.00'

CURVE TABLE					
Id	Delta	Radius	Arc Length	Chord	Ch Bear
C1	3°44'50"	170.01'	11.12'	11.12'	S 9°01'18" W

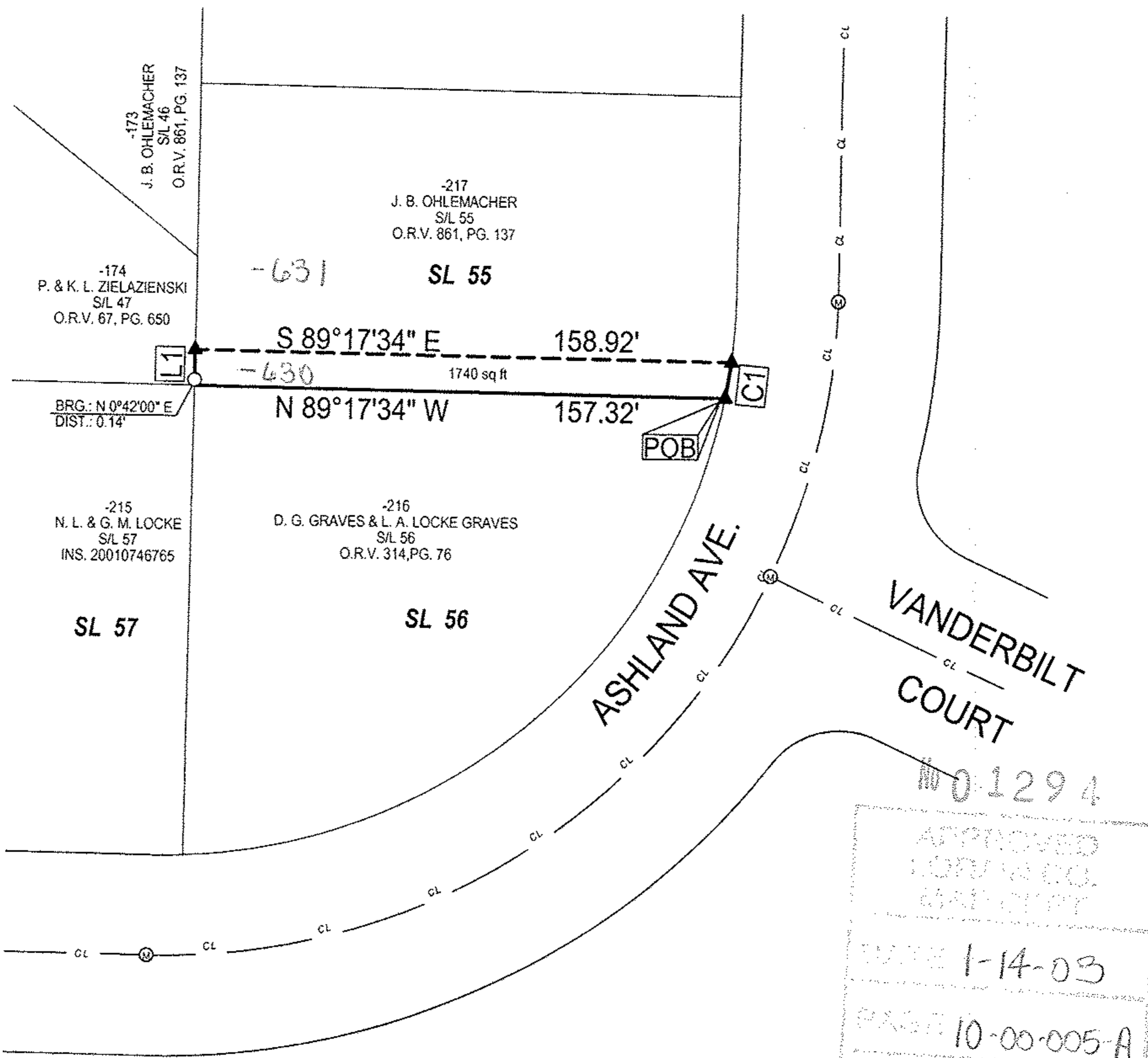

APPROVED
 LORAIN CO.
 LAND DEPT.
 DATE 1-14-03
 PAGE 10-00-005-A
 BY J Hatfield
 # 03-01294

BEARINGS
 ARE
 ASSUMED.

ERROR OF CLOSURE IS
 LESS THAN 1:10,000.

SCALE 1"=50'

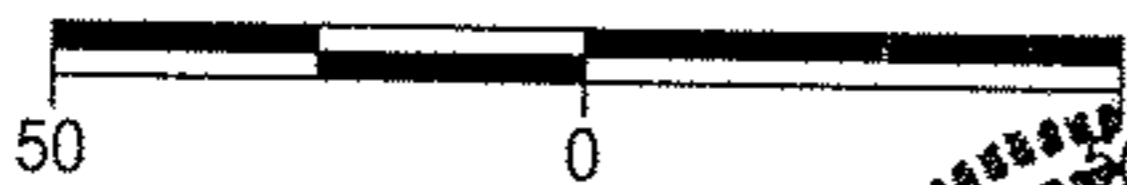

Legend

- Iron Pipe Found
- Ⓜ Iron Pin In Monument Box Found
- ▲ 5/8" Iron Pin Set with Cap Stamped "Kelser 7871"



LAUNDON • SIMON • KELSER & ASSOC., INC.
 PROFESSIONAL LAND SURVEYORS
 110 MIDDLE AVE. • ELYRIA, OHIO • 44035
 PHONE (440) 322-7625

[Signature]
 Alex Kelser RLS #7871

DATE:	1/8/03
JOB NO.:	02-3547

10-00-005-101-630
 10-00-005-A
 631
 SCAN # 455044