

13-08-012-000-006 thru -011  
 13-H  
 SCAN # 45503

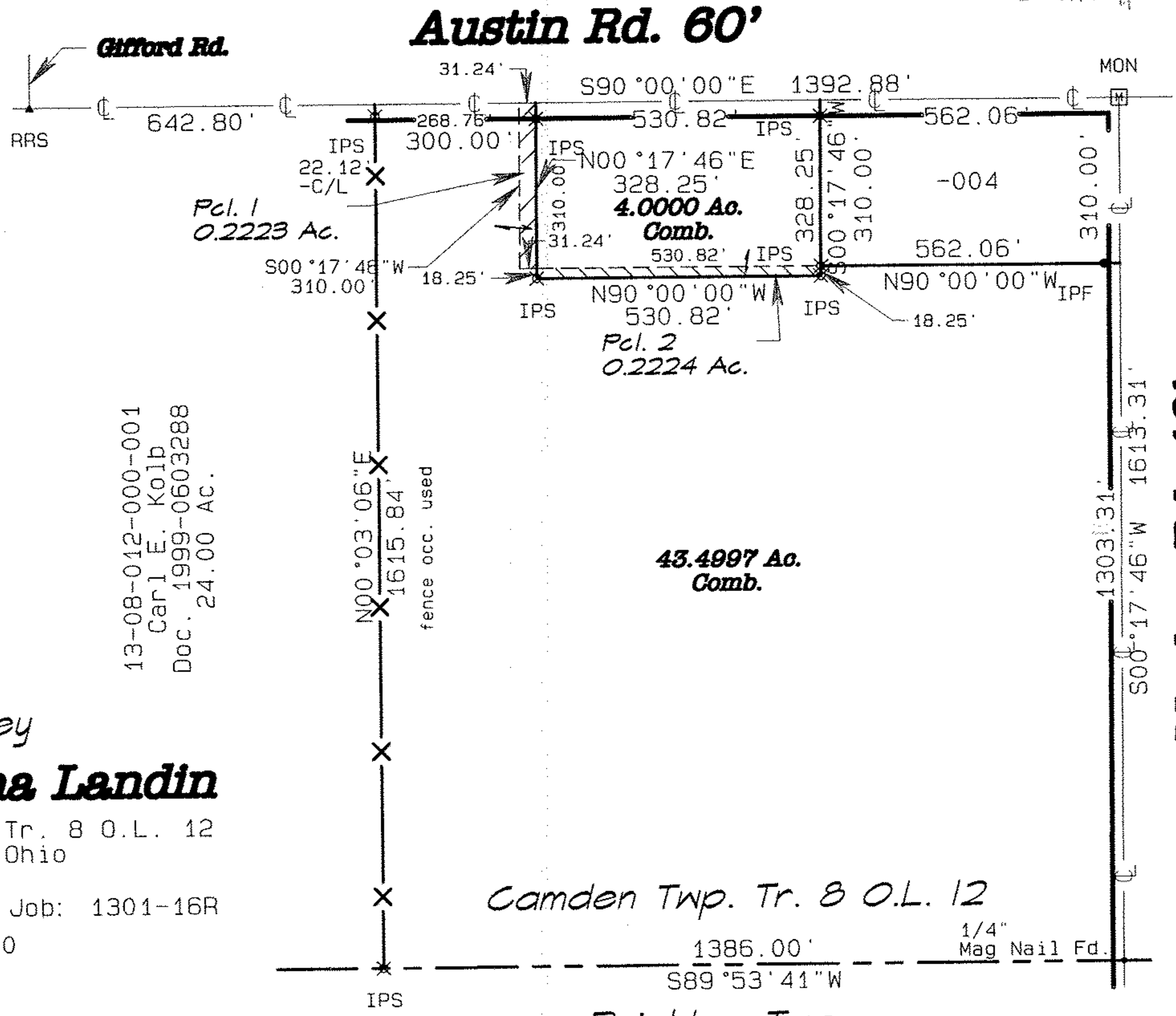
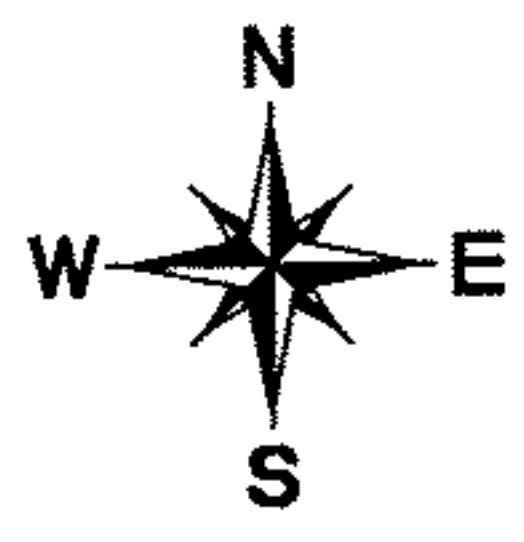

Adjoining Owner  
 13-08-012-000-004  
 Michael & Deanna Landin  
 Pcl. 3  
 Doc. 2005-0065088  
 4.00 ac.

13-08-012-000-001  
 Carl E. Kolb  
 Doc. 1999-0603288  
 24.00 AC.

02885  
 APPROVED  
 LORAIN CO.  
 MAP DEPT  
 DATE 12-20-10  
 PAGE 13-H  
 BY J Hatfield  
 # 10-02885

Plat of Survey  
**Michael & Deanna Landin**  
 Camden Twp. Tr. 8 O.L. 12  
 Lorain Co. Ohio  
**Carlson Surveys** Job: 1301-16R  
 November 2010

Camden Twp. Tr. 8 O.L. 12

13-08-012-000-006 thru -011

