

MIDDLE RIDGE ROAD

CITY OF AMHERST O.R.V.408, P.368
 N62°14'45"E
 320.46'

No 01895
 APPROVED
 LORAIN CO.
 MAP DEPT
 DATE 4-14-05
 PAGE 5-00-006B
 BY J.HATfield
 # 05-01895

TOWER LANE 50'

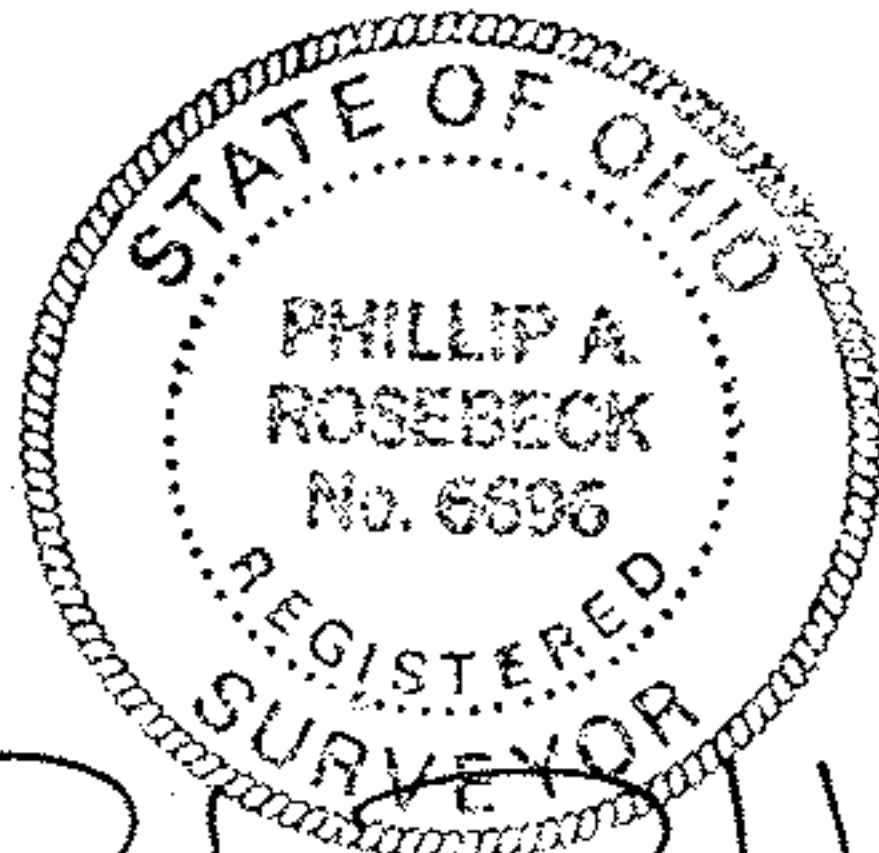
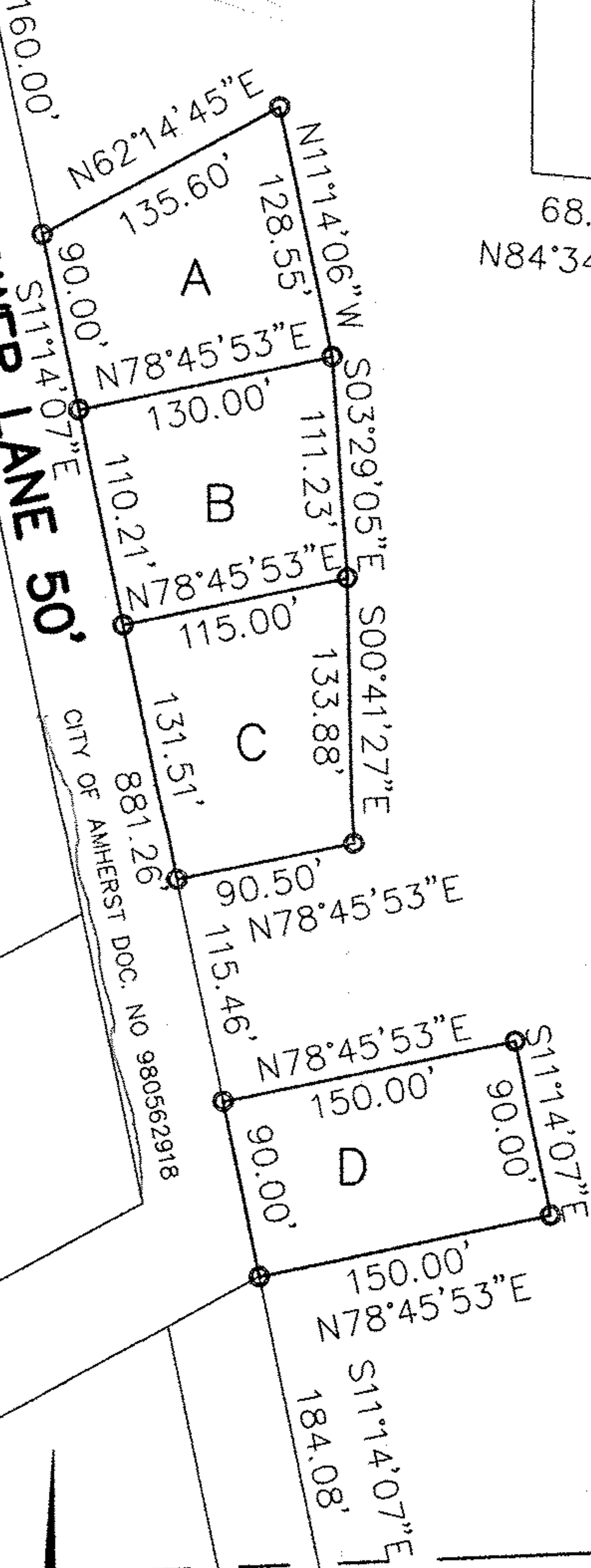

Phillip A. Rosebeck

-222
 11.92A.

AREAS

- PARCEL A 14,206 SF 0.32A.
- PARCEL B 13,500 SF 0.31A.
- PARCEL C 13,513 SF 0.31A.
- PARCEL D 13,500 SF 0.31A.
- REMAINDER 11.9242 AC.

○ 5/8" REBAR WITH YELLOW PLASTIC CAP SET

ORIGINAL LOT 6
 ORIGINAL LOT 7

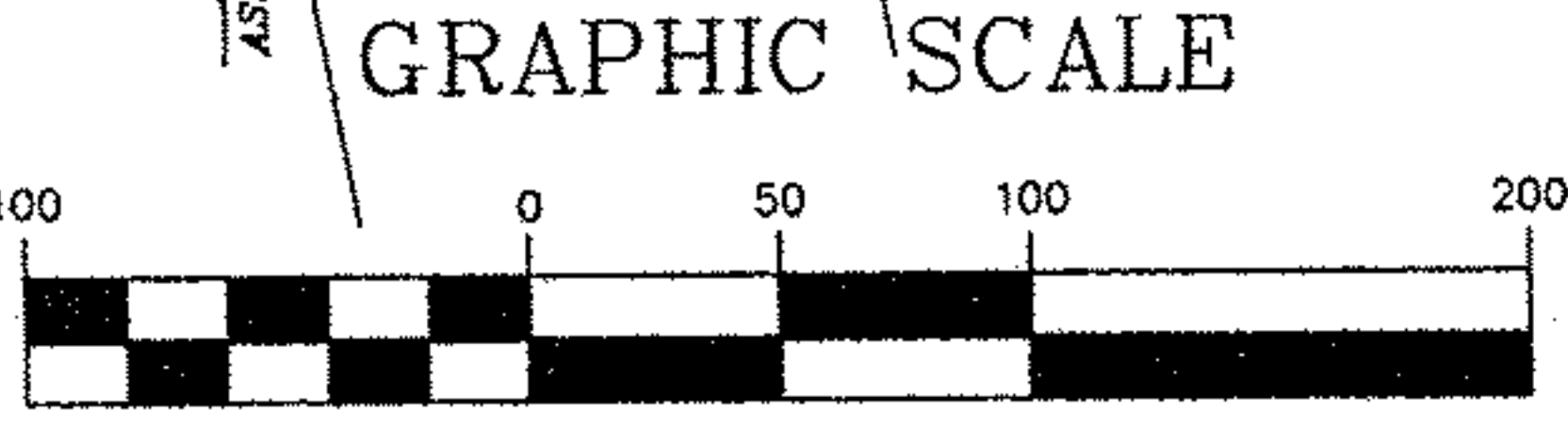

(IN FEET)
 1 inch = 100 ft.

PROPOSED LOT SPLIT FOR JIM & JANE KRASE
 PART OF S/L 4 MIDDLE RIDGE SUB., P.V.47, P.47
 PART OF O.L.6 & 7 AMHERST TOWNSHIP
 CITY OF AMHERST, LORAIN COUNTY, OHIO
 SCALE 1"=100' JUNE 18, 2003

P.A.ROSEBECK & ASSOCIATES
 REGISTERED SURVEYOR
 705 WILLOW CREEK DRIVE
 AMHERST, OHIO 44001