

PLAT OF SURVEY FOR JOSEPH T. & ALICE A. REESE
 ORIGINAL LOT 5 - AMHERST TOWNSHIP
 LORAIN COUNTY - OHIO
 SCALE: 1" = 100' NOVEMBER 28, 1956
 C.E. Penfound Registered Surveyor

05-00-005-1014996.007
 05-00-005-B
 Scan # 45497

Mabel W. Sauer D. Vol. 457 Pg. 436 Jan. 29, 1949

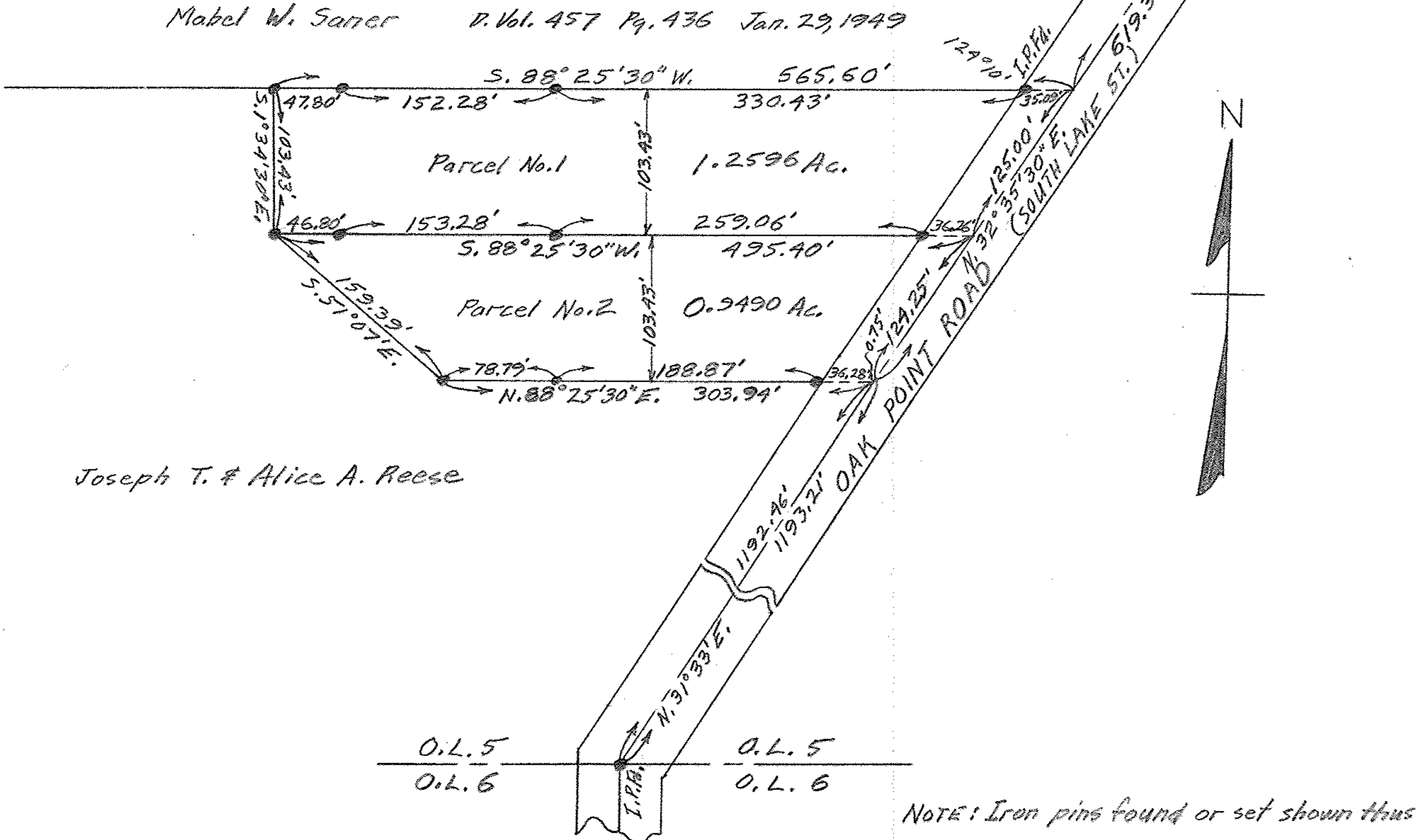

Joseph T. & Alice A. Reese

O.L. 5
 O.L. 6

NOTE: Iron pins found or set shown thus: ●