

SCAN # 45496 05-00-003-105-005 05-00-003-B

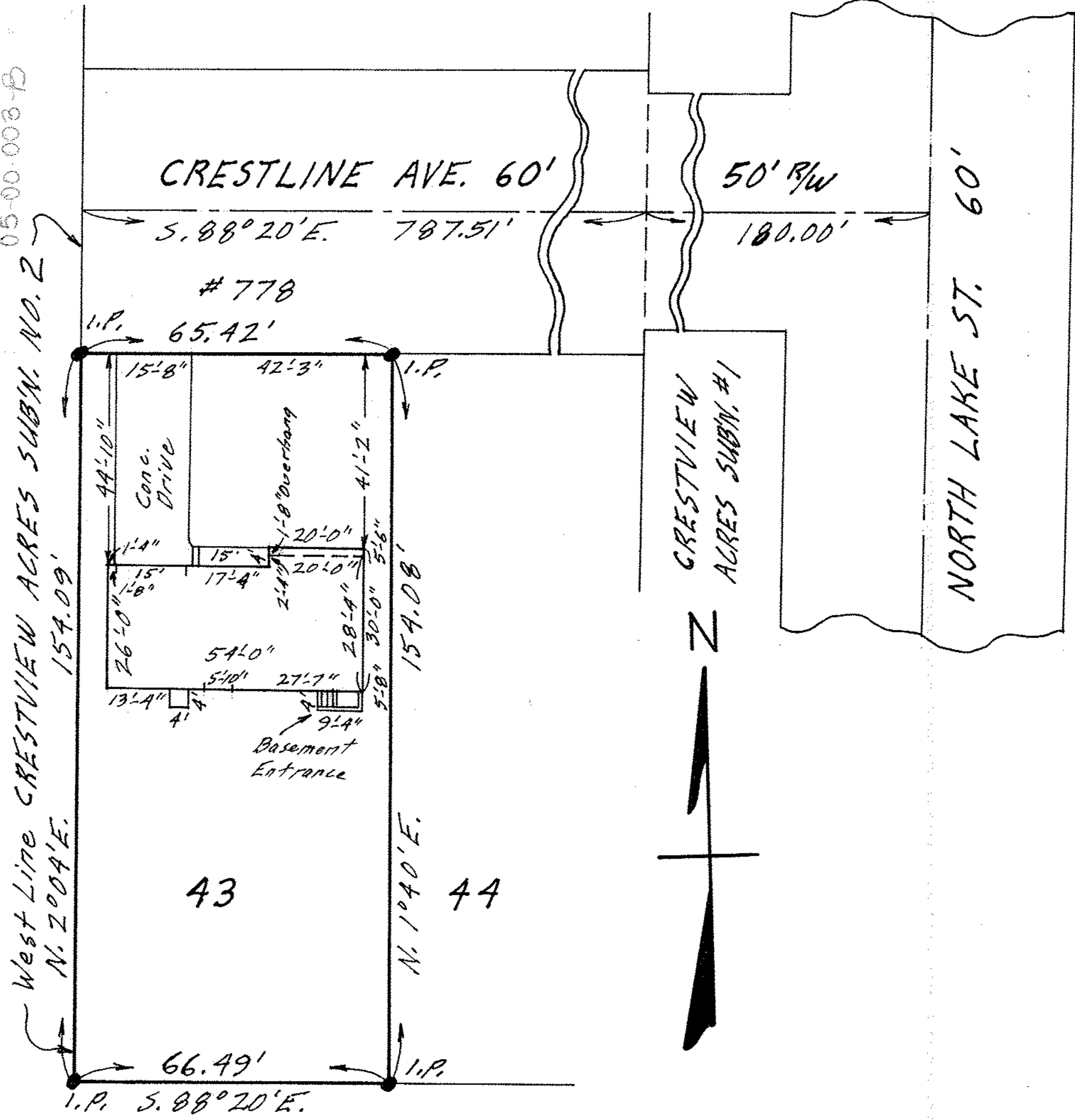

43 44

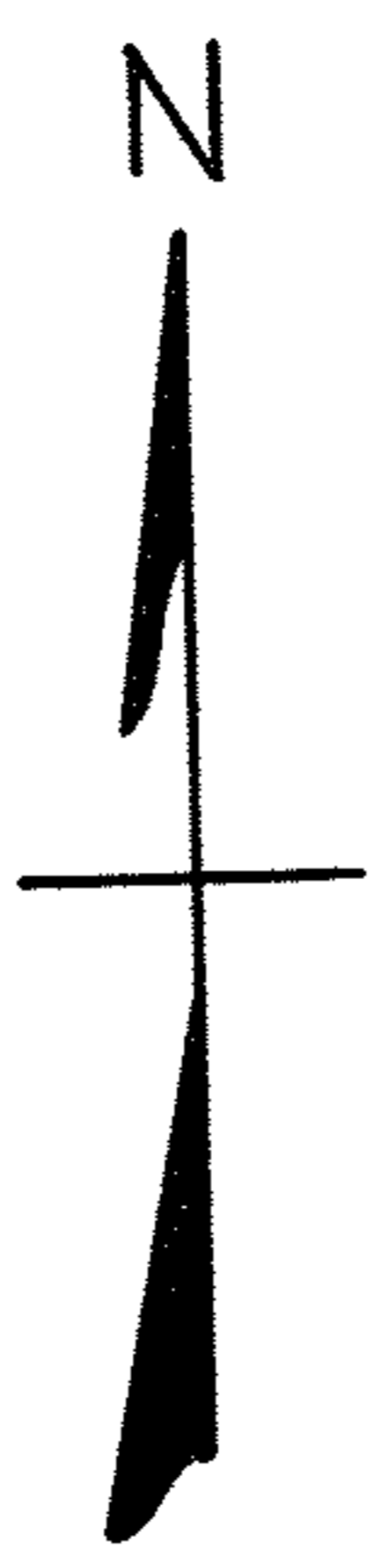

MAP OF SUB-LOT NO. 43 OF  
 CRESTVIEW ACRES SUB'N. NO. 2 Vol. 23 Pg. 96  
 ORIG. LOT 3 - AMHERST TWP. - AMHERST CITY  
 LORAIN COUNTY OHIO  
 SCALE: 1" = 30' DEC. 15-1967 11:30 A.M.  
 Gary E. Penfound REG. SURVEYOR  
 Astry D. & Patricia A. Hooper