

JOHN H. & NAOMIA C. DOUGHERTY  
 31910 STARDOWN DRIVE  
 VOL. 1135 PAGE 035B  
 ZONED R-1

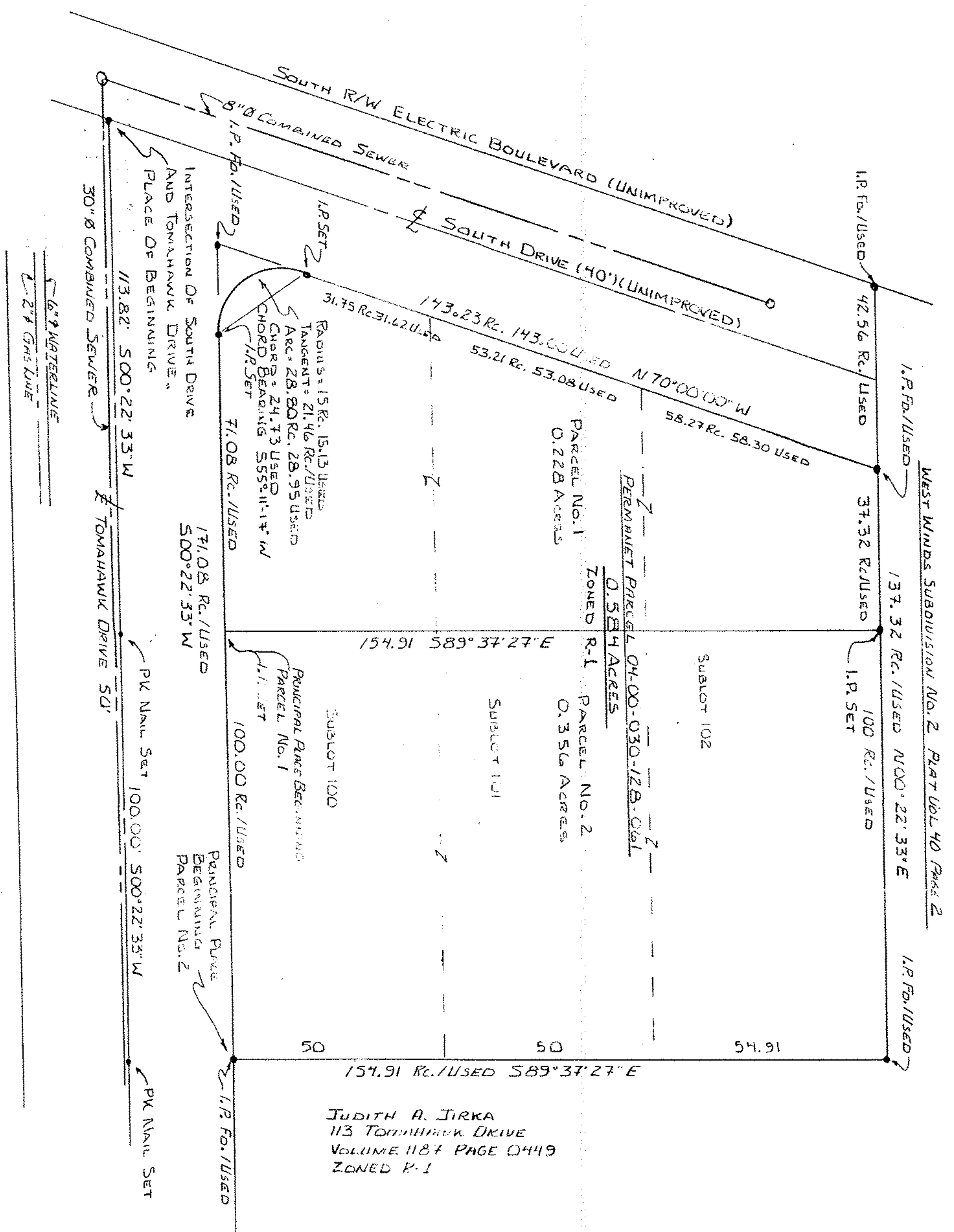

**SURVEY MAP - PARCEL SPLIT**

RR 04-00-030-128-061  
 Q.R. VOL. 1221 PAGE 507  
 CITY OF RUON LAKE  
 COUNTY OF LORAIN  
 STATE OF OHIO  
 ORIGINAL RUON TOWNSHIP LOT 30  
 RUON DOVER SUBDIVISION NO. 2  
 ORIGINAL SUB LOT 100-101-102  
 BY MT VOL. 11 PAGE 25

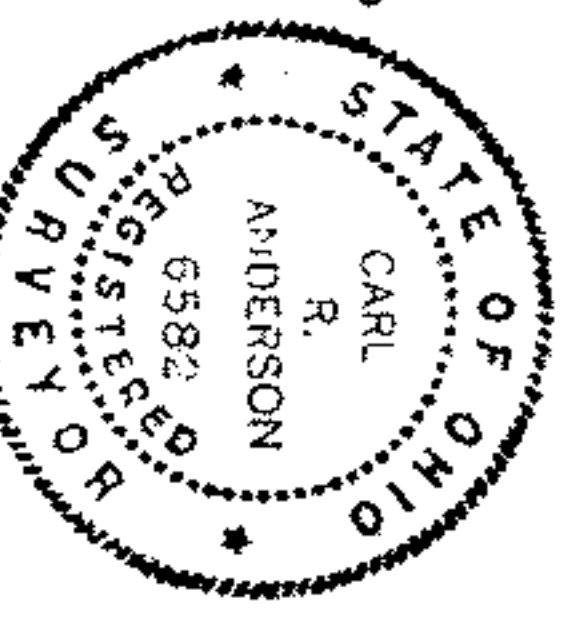
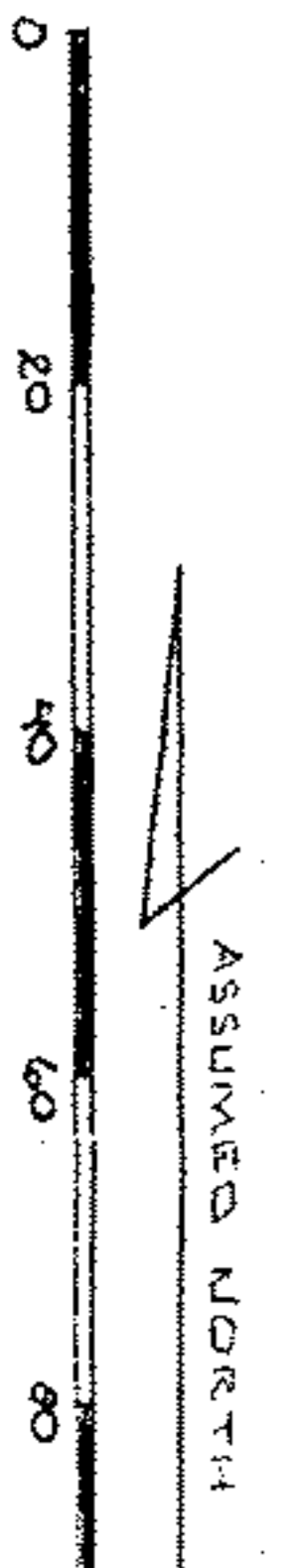

*Carl R. Anderson P.S.*

IRREGULAR SET WHERE 5/8" x 1/2" REBAR - 30" LONG  
 BEARINGS ARE ASSUMED.

04-00-030-128-016  
 April 21st 2012  
 page 4-00-030-B

**APPROVED**  
 LORAIN CO.  
 MAP DEPT.  
 DATE 7-29-96  
 PAGE 4-00-030-B  
 BY KDVE  
 VOID AFTER 21862

PREPARED BY: CARL R. ANDERSON P.S.  
 666 SALEM AVENUE  
 ELYRIA, OHIO 44035-1824  
 SCALE: AS NOTED  
 DATE: 6-4-96  
 PARCEL SPLIT RR 04-00-030-128-016  
 DRAWN BY: CRA  
 DATE: 6-21-96  
 REV. 6-21-96  
 DRAWING NUMBER