

MAP OF SUB-LOT NO. 20, BLOCK NO. 2
THE AVON-DOVER LAND CO.'S
AVONDOVER BEACH SUBN. Vol. 11 Pg. 27
SECTION NO. 30 AVON TWP.

AVON LAKE CITY
LORAIN COUNTY OHIO
SCALE: 1"=20' MAR. 17-1970 6:30 P.M.

NOTE: There are no encroachments on
this property.

Gary E. Penfound REG. SURVEYOR NO. 4457

CITY TITLE Co. Order No. E-1036-7
Gilbert C. & Geraldine M. Presley
to Richard & Marilyn Harrington

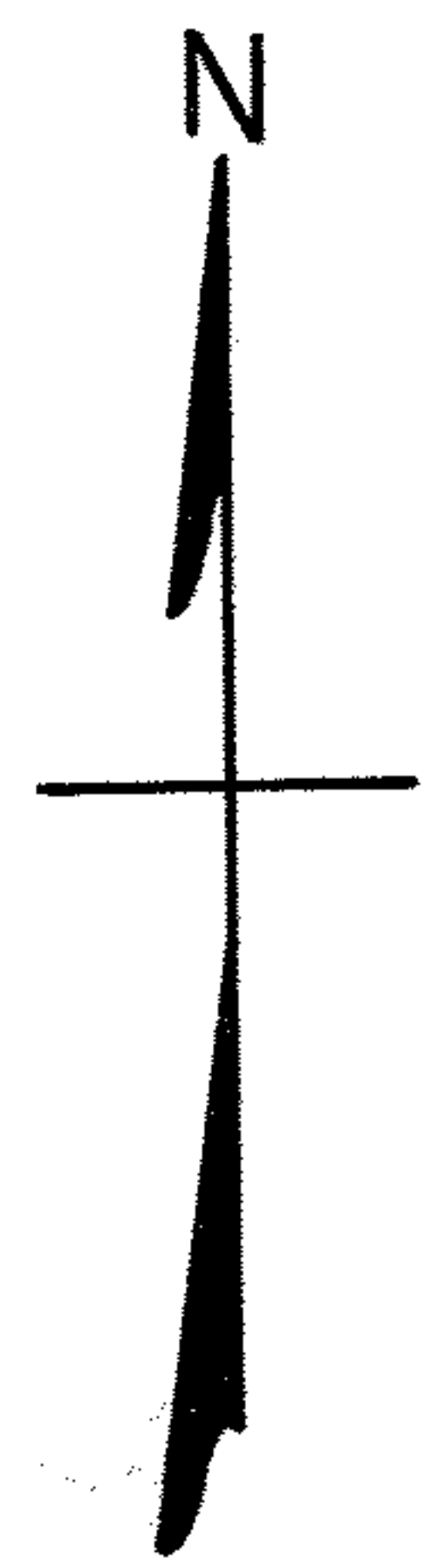
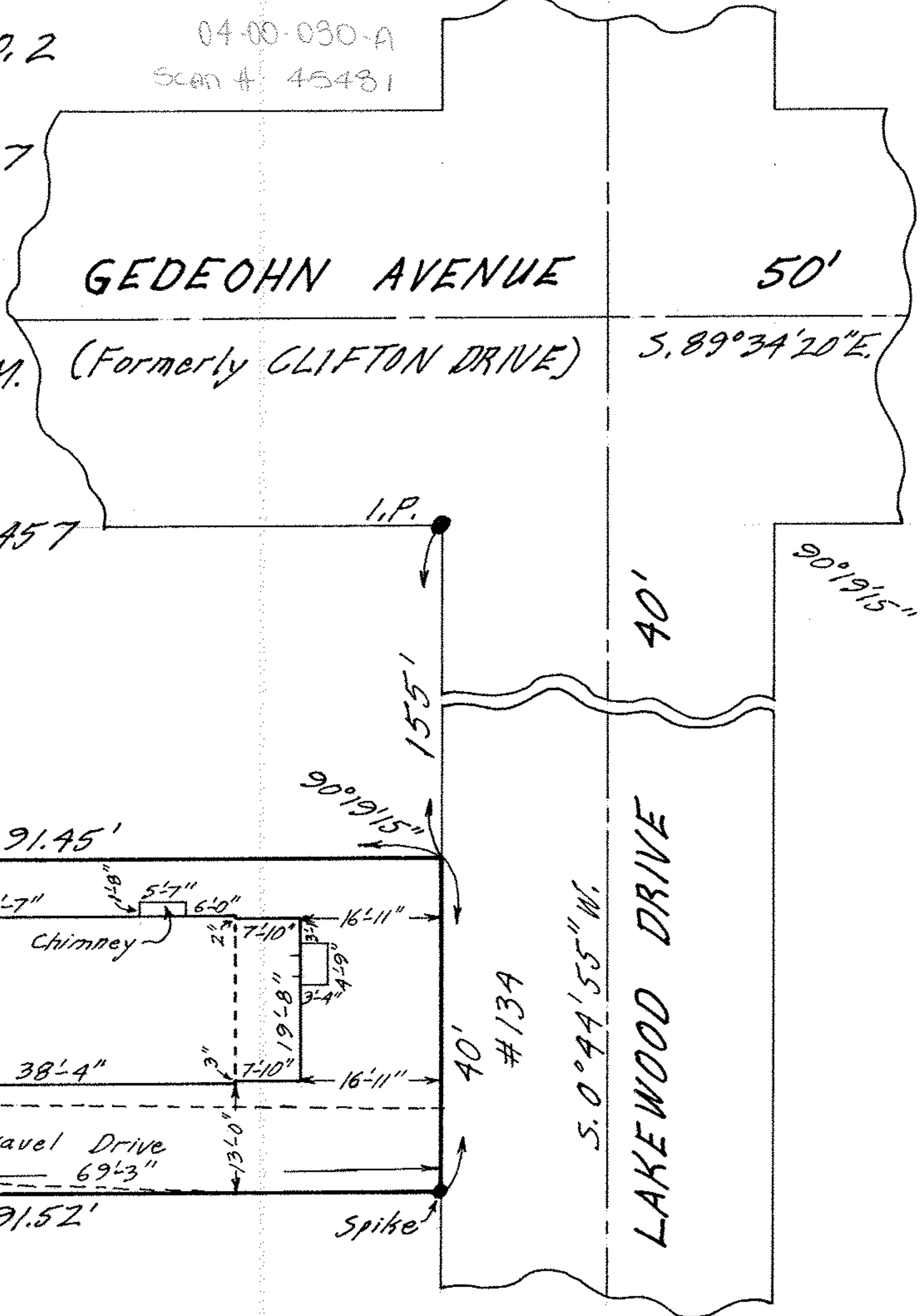

(Formerly CLIFTON DRIVE)

S. 89°34'20"E.

I.P.

90°19'15"

40'

155'

90°19'15"

91.45'

26'-7" 5'-7" 6'-0"

Chimney

20

15'-7" 4'-8" 20'-2" 6'-4" 3'-10"

15'-7" 4'-8" 20'-2" 6'-4" 3'-10"

38'-4"

Gravel Drive 69'-3"

16'-11" 7'-10" 2" 7'-10" 19'-8" 3'-4" 4'-9"

40'

#13A

S. 0°44'55" W.

LAKEWOOD DRIVE

Spike

91.52'

21

VANDA AVE. 25'

40'

1'-8" 2'-0" 12'-3" 20'-2" 12'-3" 20'-2"