

04-00-027-103-012

011  
020

04-00-027-E

5500 # 45473

MAP OF PARTS OF ORIGINAL SECTION 27  
AVON TOWNSHIP AVON VILLAGE

LORAIN COUNTY-OHIO

JUNE 22 1959 1:30 P.M.

Scale: 1"=30'

Mary E. Penfound REGISTERED SURVEYOR

WW

EASTERLY LINE OF LEAF NAGLE TR.

157.28'  
N. 88° 41' 30" E.

N-83° 46' 30" E  
299.07'

CHERRY  
DEDICATION

ST 60'  
Vol. 14 Pg. 24



5.00 47' W. 213.44'

PARCEL NO. 1

213.44'  
218.44'

PARCEL NO. 2

S-83° 46' 30" W.

34'

68'

N

N

34'

68'

NORTH LINE PROPOSED 50' ST.

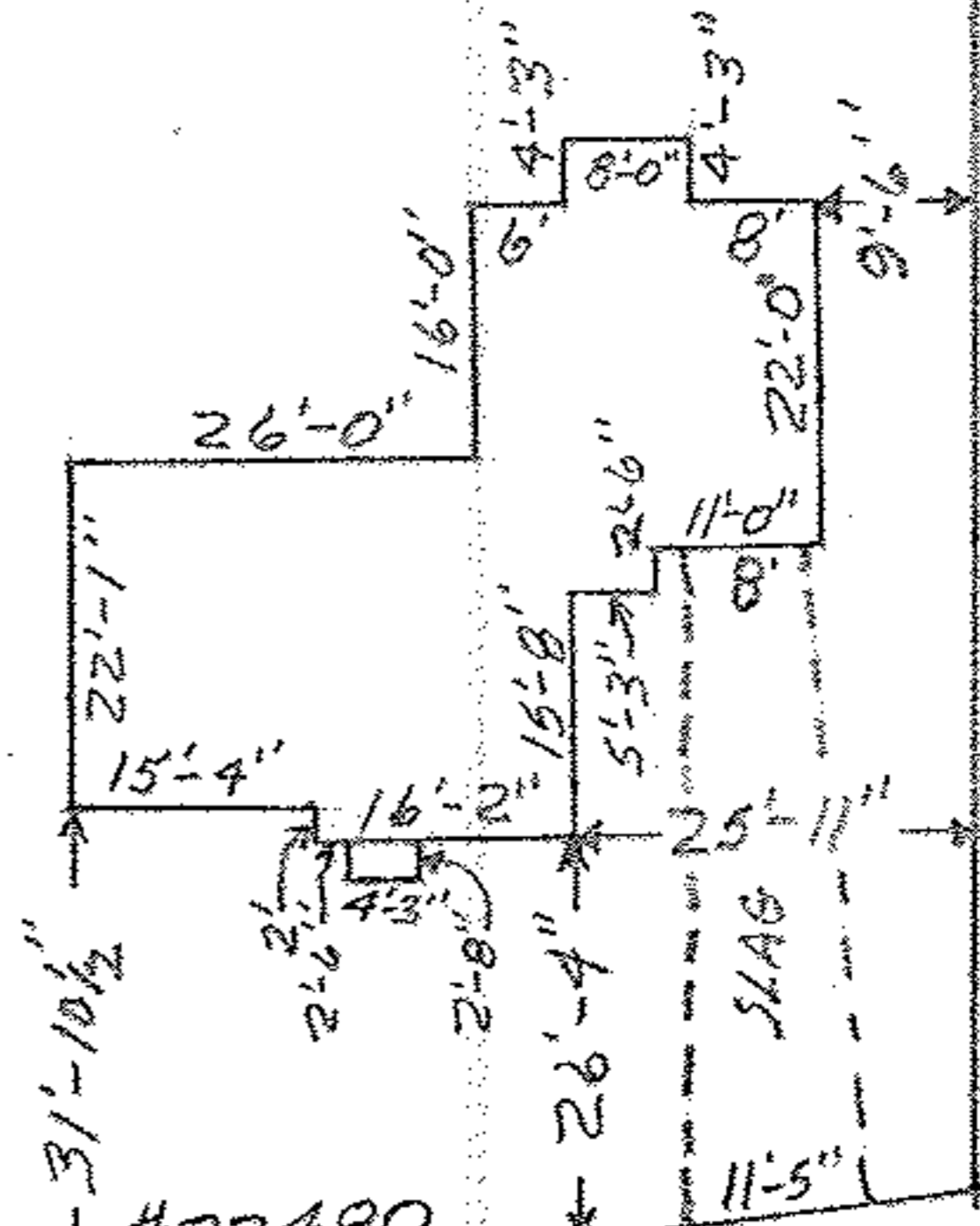

N-0° 47' E. 218.44'