

A mortgage Location Survey shall be defined as an instrumentally, common to the mortgage lending industry, whereby, substantial proof is submitted to the mortgage lender and / or title insurer that the building (s) and / or other improvements are actually located on the land covered by the legal description in the mortgage and that said Mortgage Location Survey is a professional service, provided by Professional Surveyors, SOLELY FOR THE INTENT OF AND USE BY THE MORTGAGEE AND / OR TITLE INSURER. The Mortgage Location Survey does not constitute an improvement to the property, and is only a professional opinion which these parties may use as a guide to arrive at any decisions they may wish to make concerning said real property.

THIS MORTGAGE LOCATION SURVEY IS NOT A BOUNDARY SURVEY PURSUANT TO CHAPTER 4733-37, OHIO ADMINISTRATIVE CODE.

Township AVON Lot - Sec. 26

TIMOTHY J. FELLER - Professional Surveyor # 7104
Date: 8-18-97

Linear Error of Survey
± 1/2 FT.

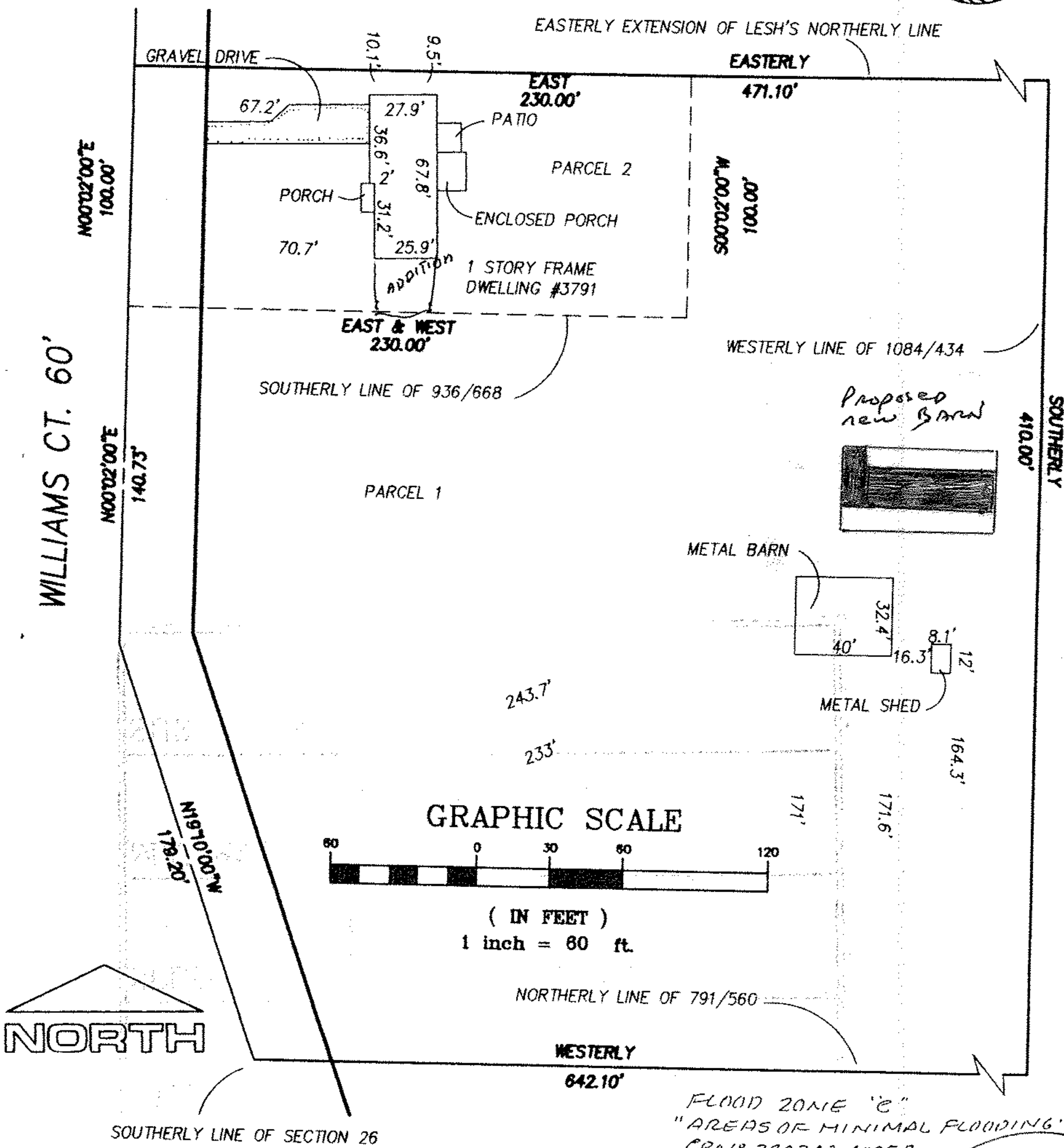

FLOOD ZONE "e"
"AREAS OF MINIMAL FLOODING"
CPN# 390348 0005B
6-18-80

Tax Map Dept

#22577
APPROVED
LORAIN CO.
MAP DEPT.
DATE 7/7/98
PAGE 4-L
BY TJS
VOID AFTER 22577