

Scan # 45464

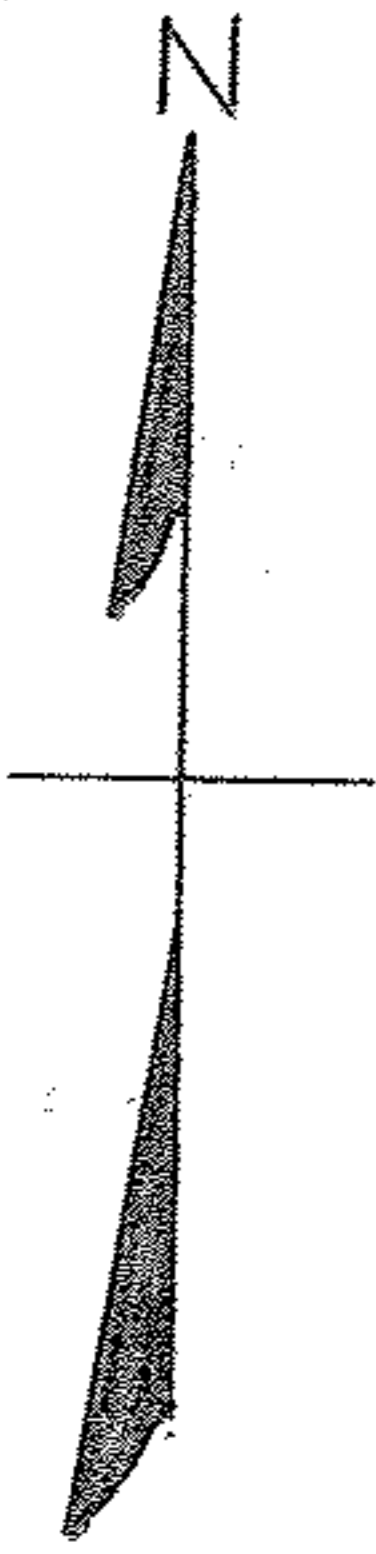

Robert G. &
Nell C. Pepin

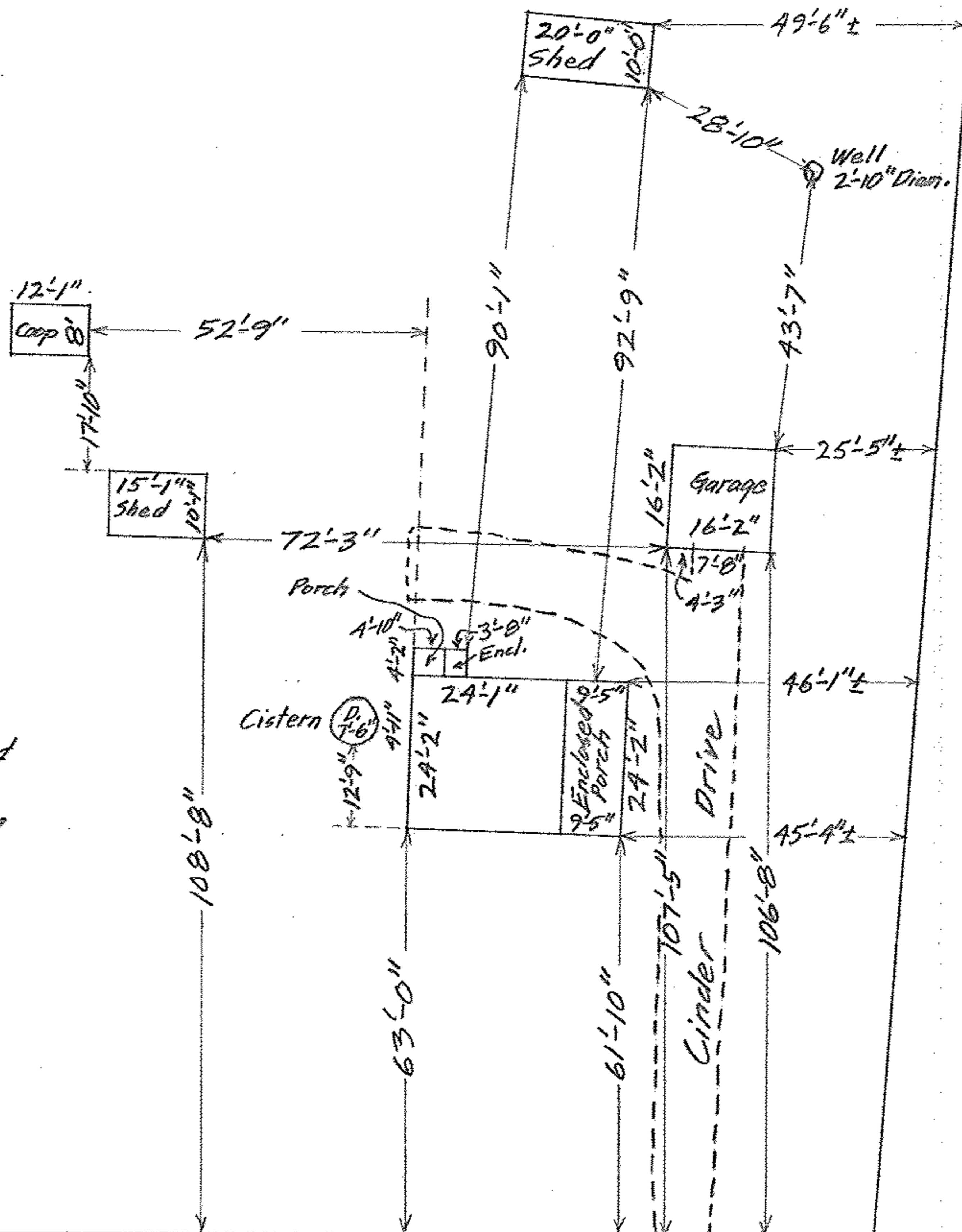

#34420

about 235.65'
S. 89° 07' 10" W.

MILLS ROAD

160' to
Southwesterly
Corner
D. Vol. 360 Pg. 402

DETAIL SHEET OF PART OF SECTION NO. 24
AVON TWP. - AVON CITY - LORAIN COUNTY - OHIO

DETAIL SCALE: 1" = 30' OCT. 8 - 1963 1:00 P.M.
Gary E. Penfound REG. SURVEYOR