

04-00-022-102-005  
 04-00-022-5  
 SCA # 45457

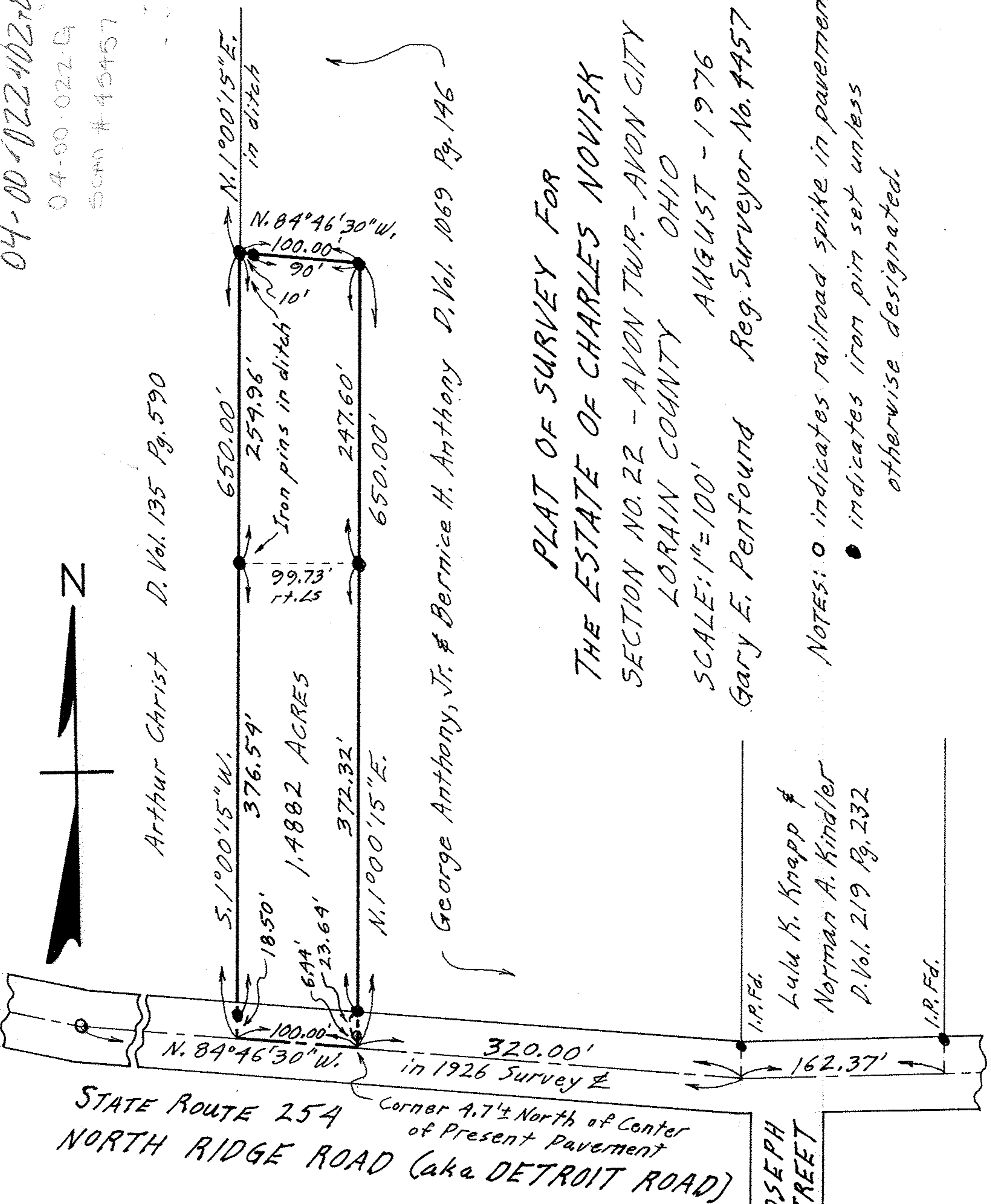

Arthur Christ D. Vol. 135 Pg. 590



1.4882 ACRES

George Anthony, Jr. & Bernice H. Anthony D. Vol. 1069 Pg. 196

PLAT OF SURVEY FOR  
 THE ESTATE OF CHARLES NOVISK

SECTION NO. 22 - AVON TWP. - AVON CITY  
 LORAIN COUNTY OHIO  
 SCALE: 1" = 100'

Gary E. Penfound Reg. Surveyor No. 4957  
 AUGUST - 1976

NOTES: ○ indicates railroad spike in pavement.  
 ● indicates iron pin set unless otherwise designated.

Lulu K. Knapp &  
 Norman A. Kindler  
 D. Vol. 219 Pg. 232

STATE ROUTE 254  
 NORTH RIDGE ROAD (aka DETROIT ROAD)

JOSEPH STREET

Corner 4.7'± North of Center of Present Pavement

I.P. Fd.

I.P. Fd.