

PRESBYTERY
P.V. 20
CHURCH
R.19 ALLI.

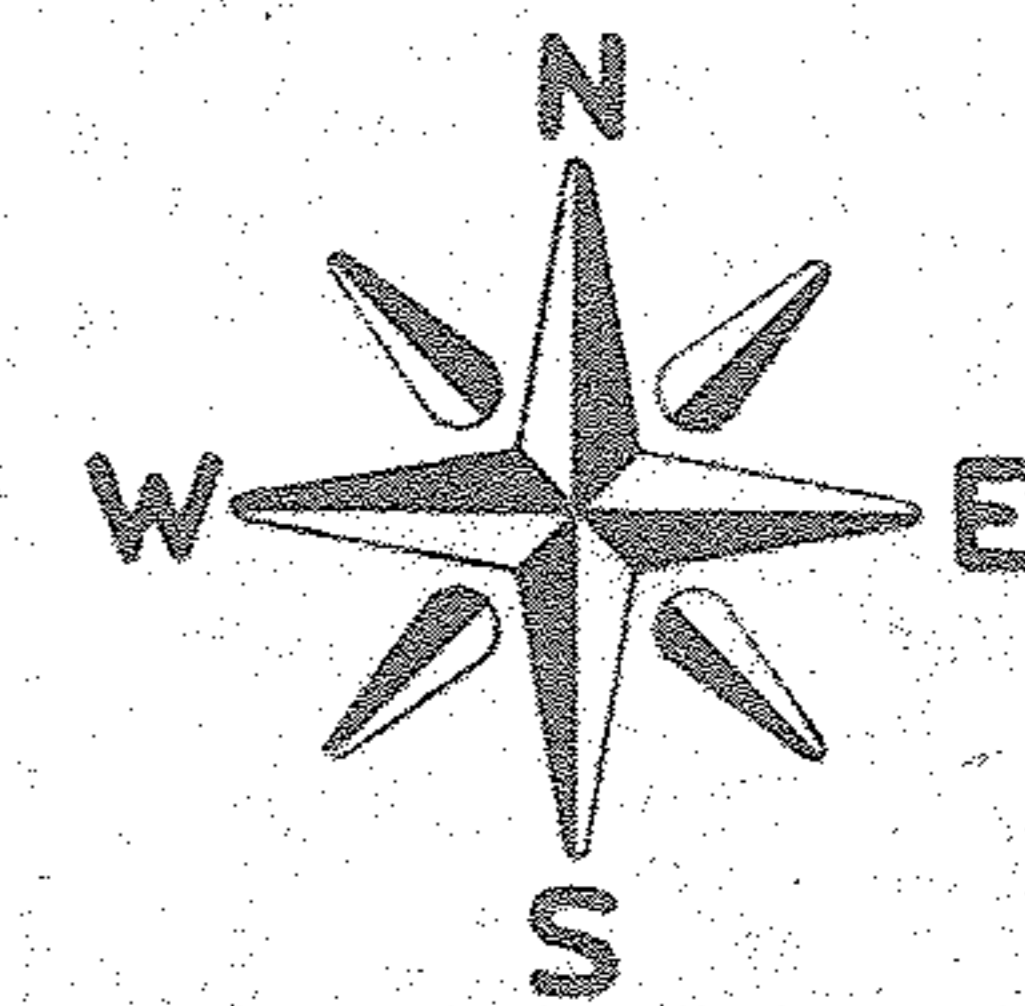

SCALE: 1" = 30'

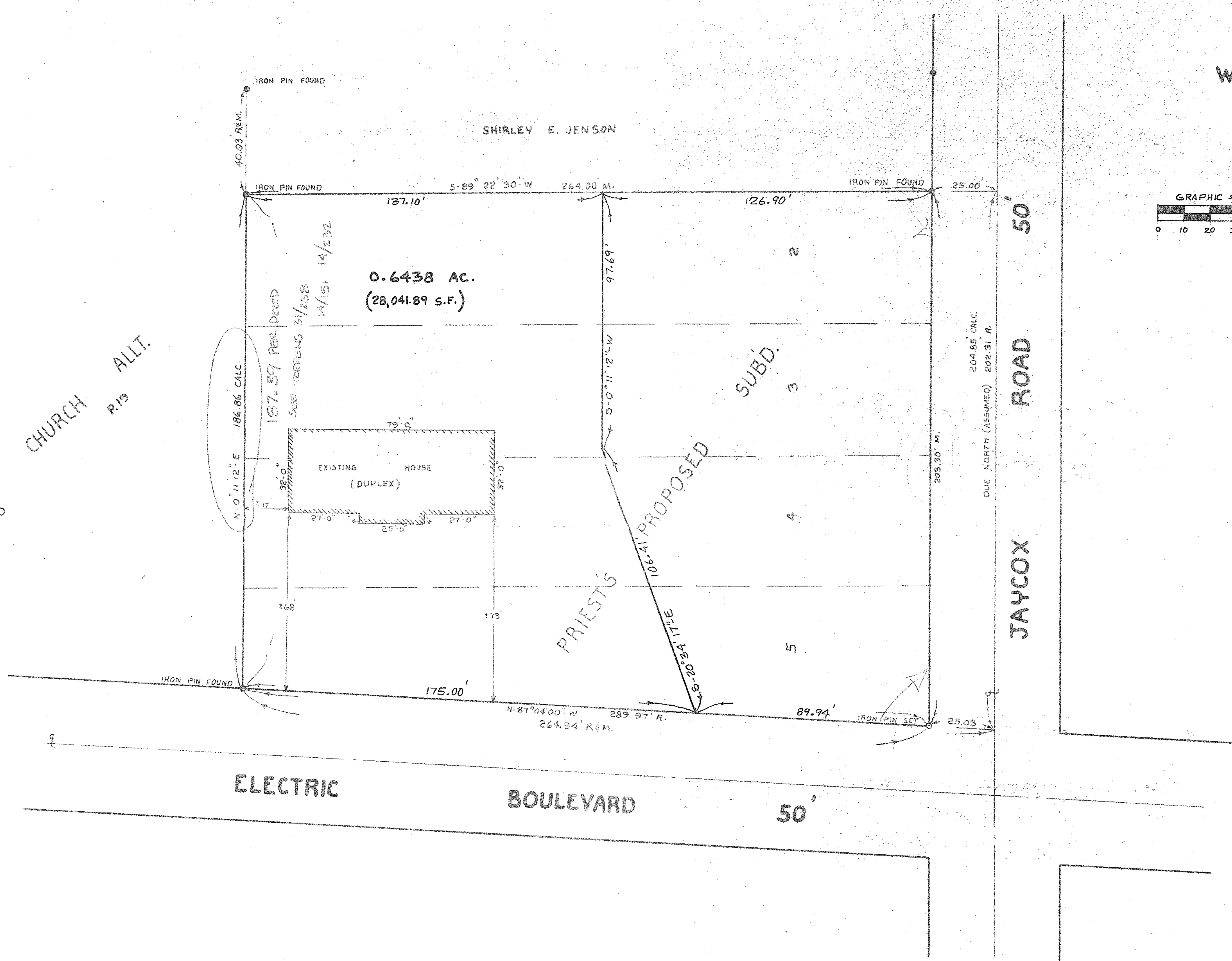
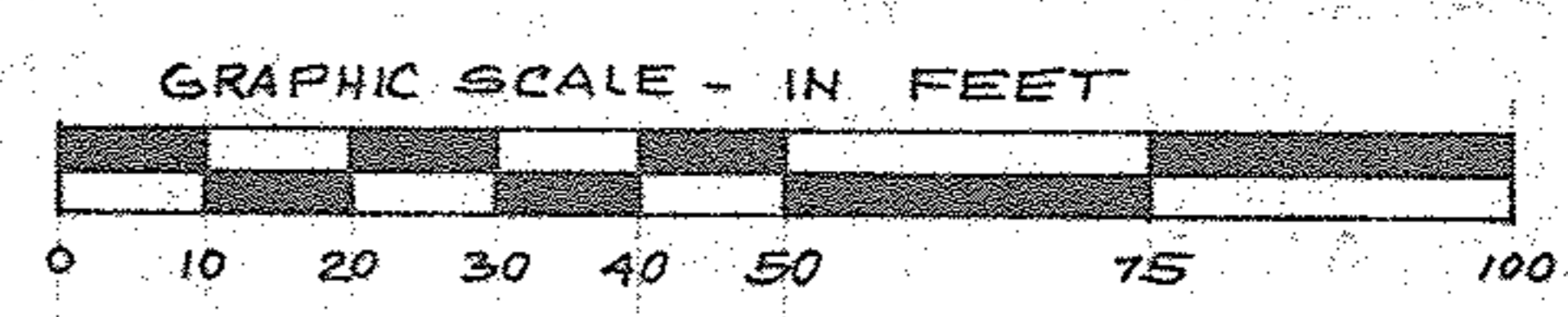

#16615

APPROVED
LORAIN CO.
MAP DEPT.
DATE 3-5-86
PAGE 1 OF 1
BY T. McLean
VOID
AFTER

PROJECT

SURVEY MAP

PART OF ORIGINAL AVON TOWNSHIP SECTION 19
CITY OF AVON LAKE, COUNTY OF LORAIN, STATE OF OHIO

Rev. 11-14-85
Drawn by: K.V.S.
Checked by:
App. by:
Scale: 1" = 30'
Date 6-27-79

KLEINOEDER-SCHMIDT
and ASSOCIATES
ENGINEERS — SURVEYORS — CONSULTANTS in LAND PLANNING
ELYRIA - NORWALK - MEDINA OHIO

REFERENCES

Prepared for:
ALLAN FRASER
32302 ELECTRIC BOULEVARD
AVON LAKE OHIO

SHEET NO.
1 of 1

JOB NO.
79-190