

04.00-019.11D.003-

04-00-019-B

SCAM# 45450

HARVEY PARKWAY 80'

E LAKE ROAD

S. 80°44'31"E.

Mon. Box

S. 80°52'31"E. 109.47'

207.01' 12.99' #32347 100.91'



3

2

170.03'

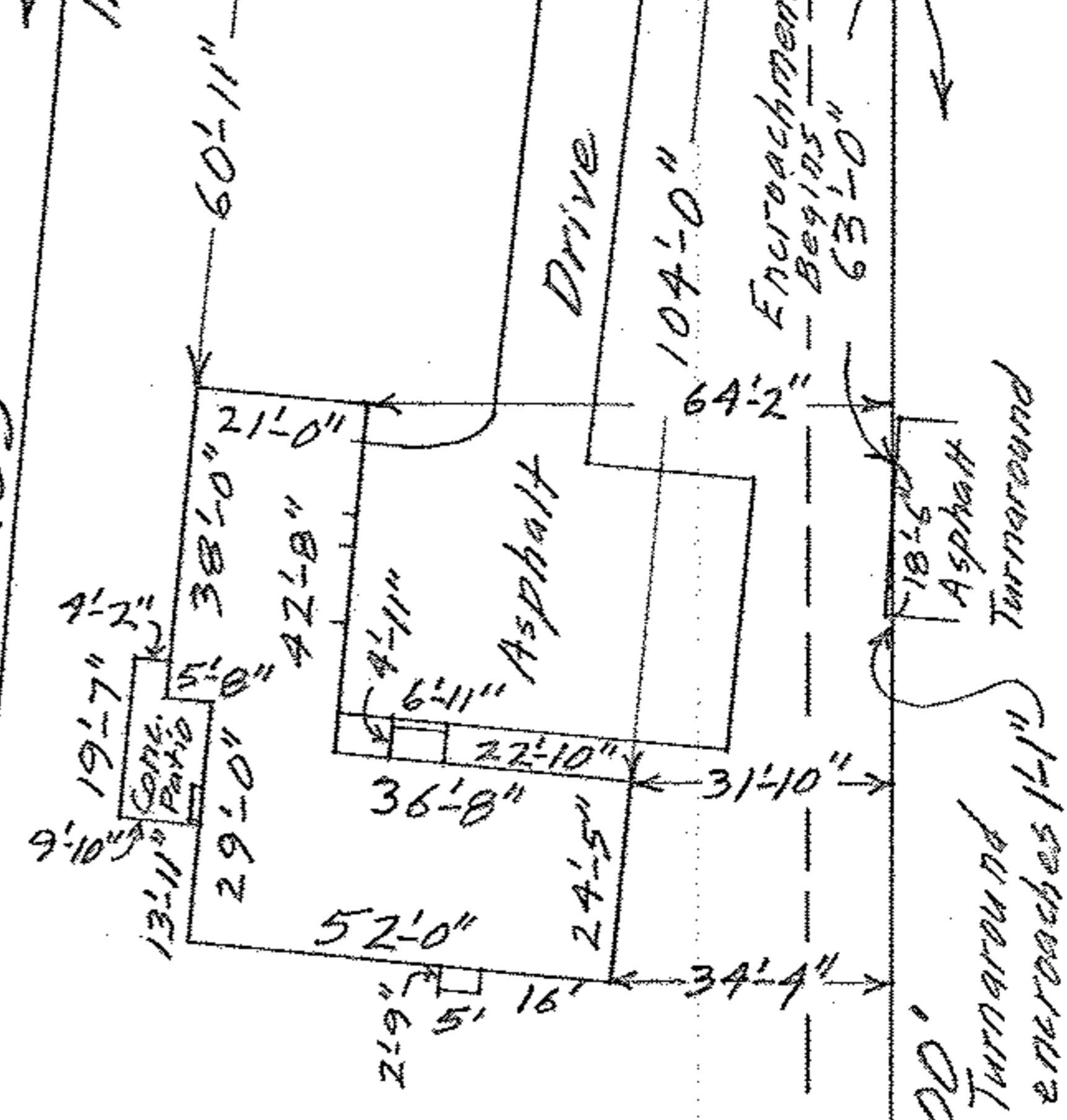

G. Del & Eileen
D. Bates

EASEMENT
127.42'

10' Utility
N. 26°42' 14"W.

10' Utility Easement
5.4°07'59"W. 280.00'

MAP OF SUB-LOT NO. 1 4
YODER SUB'N. NO. 1 Vol. 20 Pg. 5
ORIG. SECTION 19 AVON TWP.
AVON LAKE CITY
LORAIN COUNTY OHIO
SCALE: 1"=40' JUNE 13-1964
6:30 P.M.
Gary E. Penfound REG. SURVEYOR

1

5

N. 40°07'59"E.

50.37'
N. 85°52'01"W.

6