

DATE: OCTOBER 16, 1991

04-00-019-107

19745
APPROVED
LORAIN CO.
MAP DEPT.
 DATE 1-14-92
 PAGE 4 00-019-A
 BY CAROLYN FRANCIS
 VOID AFTER # 19745

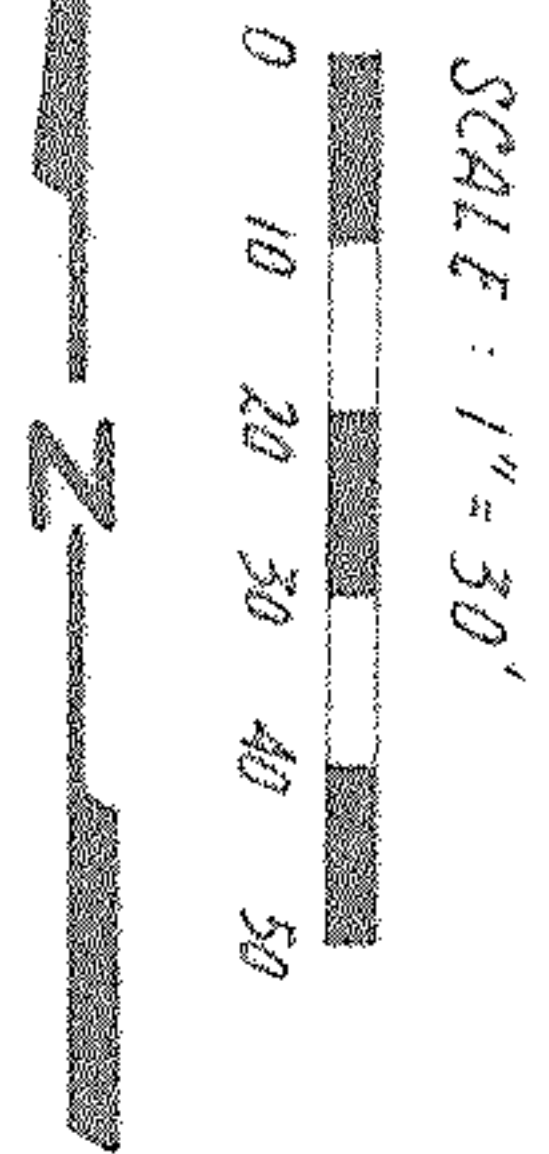
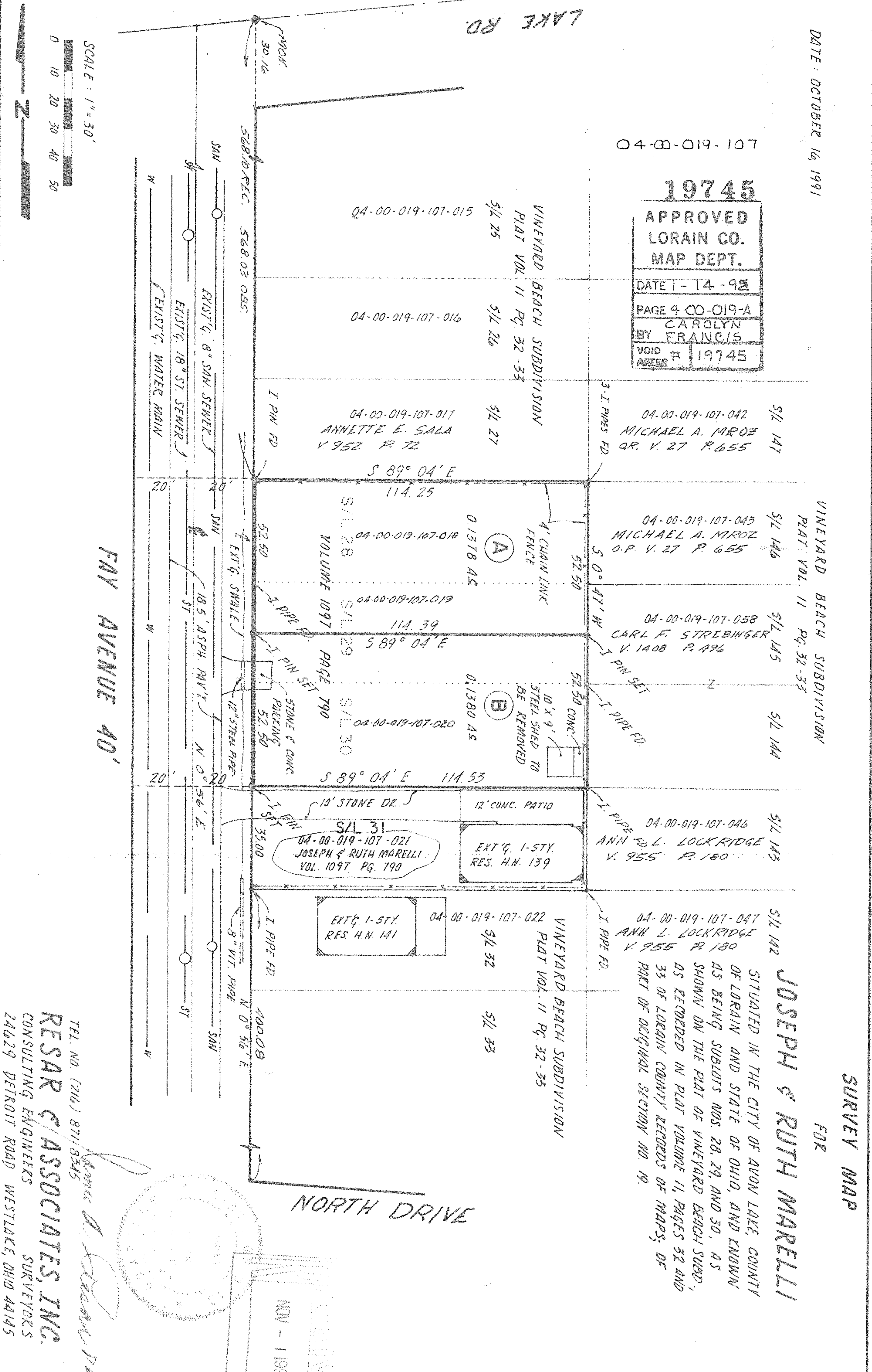

SURVEY MAP

FOR

JOSEPH & RUTH MARELLI

SITUATED IN THE CITY OF AVON LAKE, COUNTY OF LORAIN AND STATE OF OHIO, AND KNOWN AS BEING SUBLOTS NOS. 28, 29, AND 30, AS SHOWN ON THE PLAT OF VINEYARD BEACH SUBD., AS RECORDED IN PLAT VOLUME 11, PAGES 32 AND 33 OF LORAIN COUNTY RECORDS OF MAPS, OF PART OF ORIGINAL SECTION NO. 19.

RESAR & ASSOCIATES, INC.
 CONSULTING ENGINEERS
 SURVEYORS
 24629 DETROIT ROAD WESTLAKE, OHIO 44145
 TEL. NO. (216) 871-8345

