

PLAT OF SURVEY FOR
RALPH D. & NELLA Y. STAFFORD

SECTION 18 AVON TWP.
AVON LAKE CITY
LORAIN COUNTY OHIO

SCALE: 1"=100' NOV. 2-1973

Gary E. Penfound - Reg. Surveyor No. 4457

NOTES: \diamond indicates iron pin found
in monument box.

• indicates iron pin set unless
otherwise designated.

WASHINGTON SQUARE SUB'N.
NO. 1 Vol. 25 Pg. 71 PLATS

J.P. Fd.

Edward F. DeChant,
Jr. & Dorothy DeChant
D. Vol. 583
Pg. 559

Dorothy M. DeChant
D. Vol. 814 Pg. 271

29.65' I.P. Fd. leaning
0.35' West
113.43' 175.10'

90° 45' Right
Dead End

N. 89° 13' 20" E.

512.46'

1.6867 ACRES

S. 89° 17' 50" W.

512.45'

173.95' 164.38' 144.12'

1.1763 ACRES

N. 89° 17' 50" E

512.45'

175.29' 164.38' 142.78'

Community Planners, Inc.

D. Vol. 1068 Pg. 663

WASHINGTON SQUARE
SUB'N. NO. 4 Vol. 26 Pg. 54

I.P. Fd.
7.01' East
0.08' South

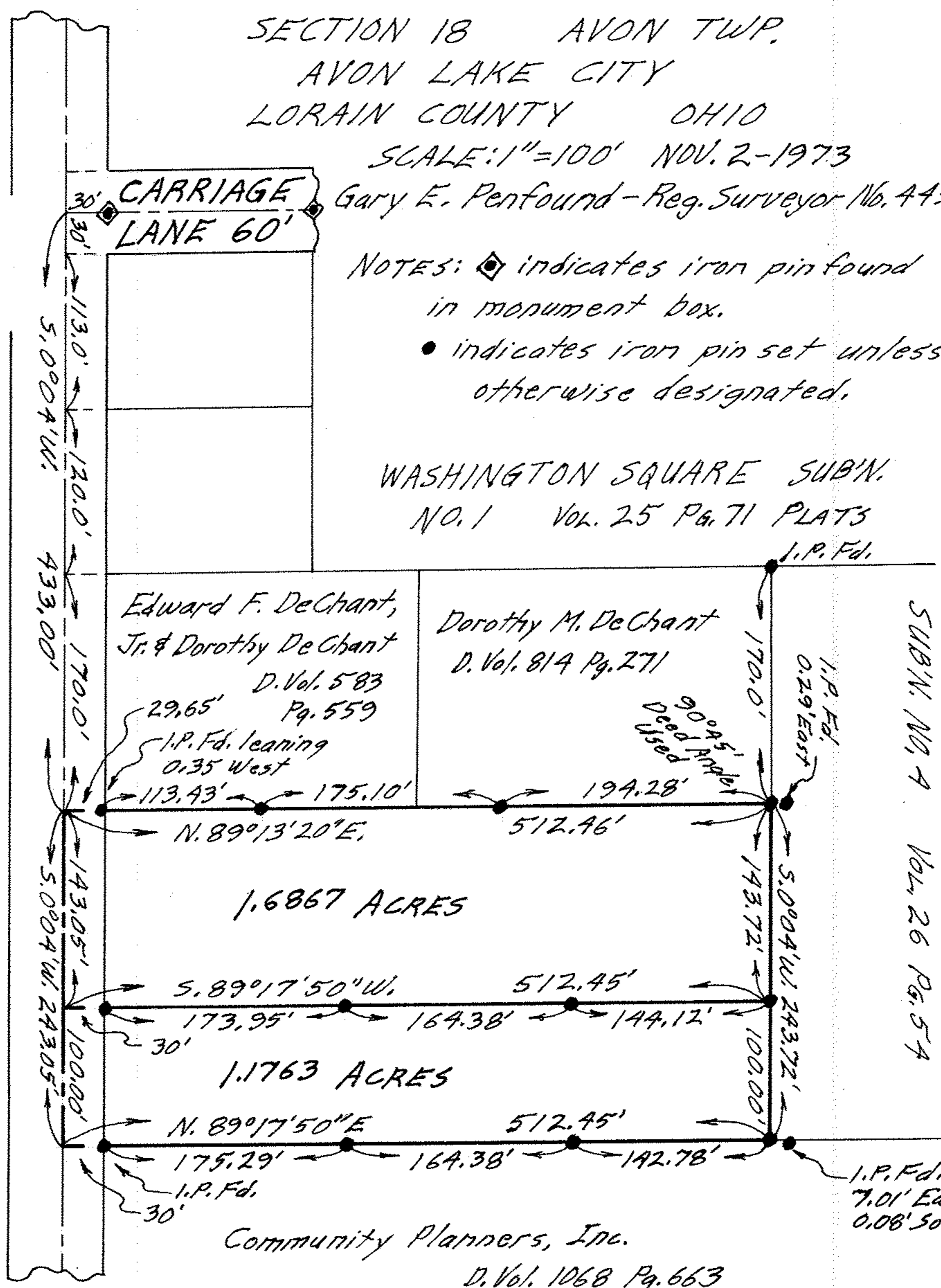

288'880-451-810-00-40

5-810-00-40

AVON-BELDEN ROAD STATE ROUTE 83
(Formerly ROUTE 76)

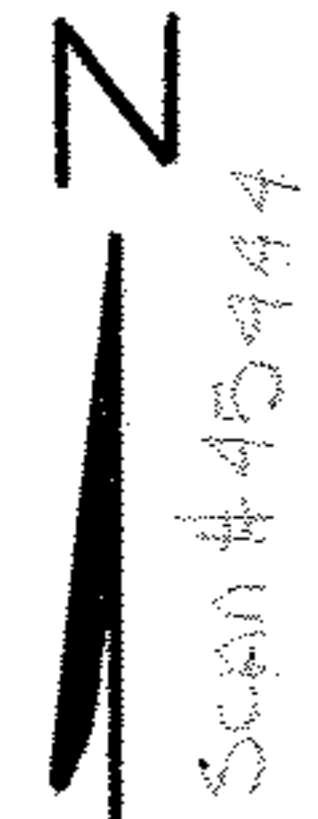

Scan # 45944