

04-00-018-132-003-2005

04-00-018-D
SCAN # 45442

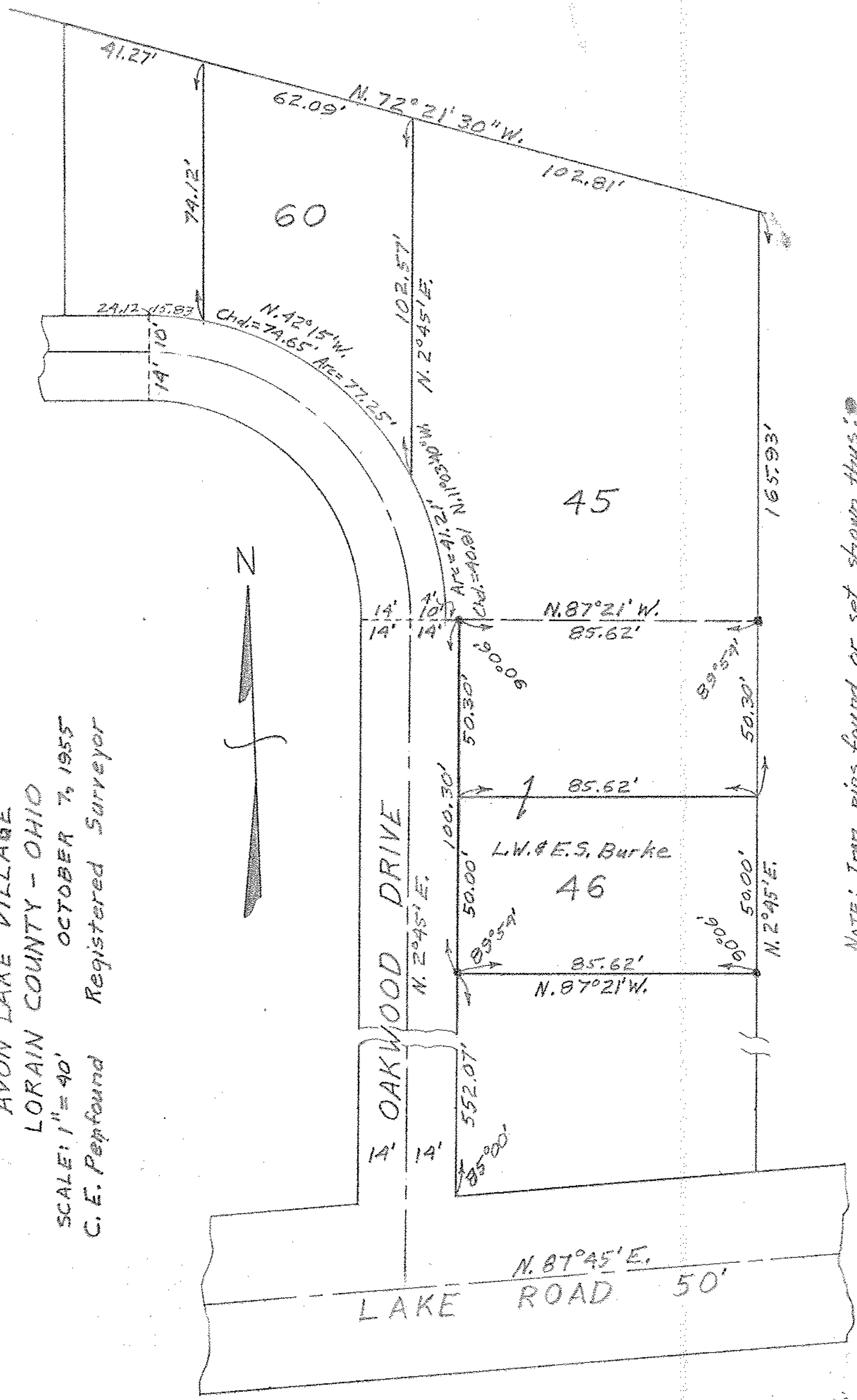

PLAT OF SURVEY FOR
L.W. & E.S. BURKE
SUB-LOT 46 & PART SUB-LOT 45
GRA-GULL SUB'N. (PROPOSED)
ORIGINAL AVON TOWNSHIP SECTION 18
AVON LAKE VILLAGE
LORAIN COUNTY - OHIO
SCALE: 1" = 40' OCTOBER 7, 1955
C.E. PEPFOUND Registered Surveyor



NOTE: Iron pins found or set shown thus: [arrow symbol]